D.Y.F.™ DESIGN YOUR FLOOR!

www.interfacehospitality.com

South East Asia
Interface Asia
tel: 65-6478 1510
www.interface.com

South Korea
tel. 82-2-555 1734
www.interface.com

Japan
Interface Japan
tel: 81-3-5733 5211
www.interface.com

India
Interface India
tel: 91 80 46131313
www.interface.com

Beijing Studio
Interface China
tel: 86-10-6590 7810
www.interface.com.cn

Hongkong Studio
Interface China
tel: 852-2802 0838
www.interface.com.cn

Shanghai Studio
Interface China
tel: 86-21-6340 3868
www.interface.com.cn

Australia
Interface Australia
local toll free: 1800 804 361
www.interface.com

08/2019

Mission Zero and the Mission Zero logo are registered trademarks of Interface, Inc.

mission Ø

Interface® *Hospitality*

FSC www.fsc.org MIX Paper from responsible sources FSC® C009723

HEAD OVER HEELS™

Interface® *Hospitality*

COVER
PRODUCT: Head Over Heels
PATTERN: M0724
SIZE: 50cm
CUSTOM COLOR: 2670-011
INSTALLATION: Non Directional

COVER
PRODUCT: Head Over Heels
PATTERN: M0766
SIZE: 1m
CUSTOM COLOR: 2670-012
INSTALLATION: Non Directional

A
PRODUCT: Head Over Heels
PATTERN: M0746
SIZE: 50cm
CUSTOM COLOR: 2670-013
INSTALLATION: Non Directional

B
PRODUCT: Head Over Heels
PATTERN: M0873
SIZE: 50cm Half Tile
CUSTOM COLOR: 2670-014
INSTALLATION: Non Directional

C
PRODUCT: Head Over Heels
PATTERN: M0748
SIZE: 1m
CUSTOM COLOR: 2670-013
INSTALLATION: Non Directional

DESIGN YOUR FLOOR!

A B C

..WITH HEAD OVER HEELS

Did you know when you woke up this morning that you'd fall in love?

We think you'll fall hard for Interface Hospitality's Head Over Heels, a customizable collection of textured patterns made to inspire unique floor designs for corridors and public spaces.

A
PRODUCT: Head Over Heels
PATTERN: M0740
SIZE: 1m
CUSTOM COLOR: 2670-016
INSTALLATION: Non Directional

B
PRODUCT: Head Over Heels
PATTERN: M0724
SIZE: 50cm and 50cm Diagonal
CUSTOM COLOR: 2670-011
INSTALLATION: Non Directional

C
PRODUCT: Head Over Heels
PATTERN: M0724
SIZE: 50cm and 50cm Diagonal
CUSTOM COLOR: 2670-016
INSTALLATION: Non Directional

D.Y.F.™ DESIGN YOUR FLOOR!

EVERY DAY IS AN OPPORTUNITY TO MAKE SOMETHING FUN!

Head Over Heels doesn't put you in a box. It gives you a toy box of pattern categories – Classic, Modern, Organic, Traditional and Whimsy – and custom colors you create from crisp, saturated hues.

1.

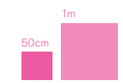

Select a pattern from one of the five style categories of Classic, Traditional, Modern, Organic and Whimsy. Choose a tile size – 50cm or 1m.

2. A + B + C =

Choose three custom colors working with your rep to find the perfect hues for your project. This product was designed to use your lightest value color in position A, a mid value color in position B and your darkest value color in position C.

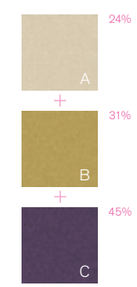

3.

When you have custom colored the pattern, we can produce samples in your palette. Contact your rep for sample orders.

Classic

HEAD OVER HEELS

Pattern

M0723

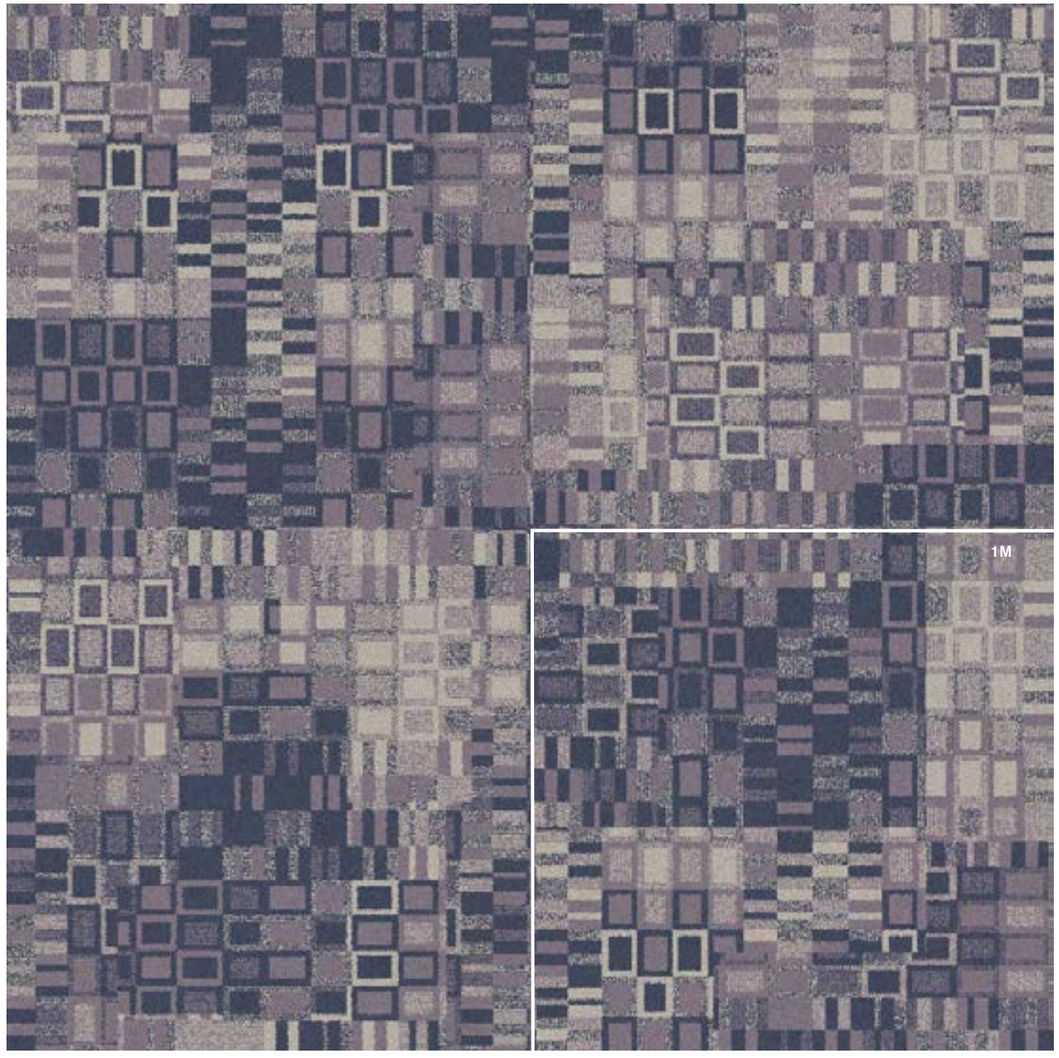

NON DIRECTIONAL
2670-001
Available in 50cm and 1m

Individual Yarn Placement

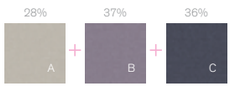

CUSTOM COLORS

2670-010

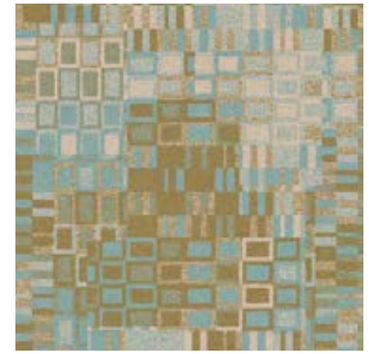

2670-004

2670-006

2670-003

2670-007

2670-002

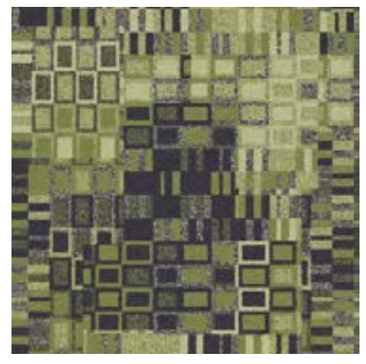

2670-005

2670-008

2670-009

WHEN YOU'VE GOT OPTIONS,
ANY WHIM IS WORTH EXPLORING.

Variety, pattern, color...
Head Over Heels puts it all in play
to ensure you'll never get bored
with your floor.

A
PRODUCT: Head Over Heels
PATTERN: M0771
SIZE: 1m
CUSTOM COLOR: 2670-017
INSTALLATION: Non Directional

B
PRODUCT: Head Over Heels
PATTERN: M0770
SIZE: 50cm Half Tile
CUSTOM COLOR: 2670-018
INSTALLATION: Non Directional

C
PRODUCT: Head Over Heels
PATTERN: M0780
SIZE: 1m
CUSTOM COLOR: 2670-019
INSTALLATION: Non Directional

D
COLLECTION: Flatiron™
PRODUCT: 3rd Avenue™
SIZE: 50cm
CUSTOM COLOR: 8173 Broadway
INSTALLATION: Brick

E
PRODUCT: Head Over Heels
PATTERN: M0723
SIZE: 1m
CUSTOM COLOR: 2670-019
INSTALLATION: Non Directional

F
PRODUCT: Monochrome™
SIZE: 50cm
CUSTOM COLOR: 101800 Umber
INSTALLATION: Monolithic

COORDINATE YOUR PALETTE

Traditional

HEAD OVER HEELS

Pattern

M0733

NON DIRECTIONAL
2670-002
Available in 50cm and 1m

Individual Yarn Placement

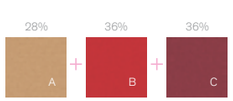

CUSTOM COLORS

2670-010

2670-004

2670-006

2670-001

2670-007

2670-003

2670-005

2670-008

2670-009

VARY YOUR APPROACH

A
PRODUCT: Head Over Heels
PATTERN: M0733
SIZE: 1m
CUSTOM COLOR: 2670-020
INSTALLATION: Non Directional

B
PRODUCT: Head Over Heels
PATTERN: M0771
SIZE: 50cm Half Tile
CUSTOM COLOR: 2670-021
INSTALLATION: Non Directional

C
PRODUCT: Head Over Heels
PATTERN: M0771
SIZE: 50cm
CUSTOM COLOR: 2670-022
INSTALLATION: Non Directional

A
PRODUCT: Head Over Heels
PATTERN: M0733
SIZE: 1m
CUSTOM COLOR: 2670-020
INSTALLATION: Non Directional

B
PRODUCT: Head Over Heels
PATTERN: M0771
SIZE: 50cm Half Tile
CUSTOM COLOR: 2670-021
INSTALLATION: Non Directional

C
PRODUCT: Head Over Heels
PATTERN: M0771
SIZE: 50cm
CUSTOM COLOR: 2670-022
INSTALLATION: Non Directional

Modern

HEAD OVER HEELS

Pattern

M0745

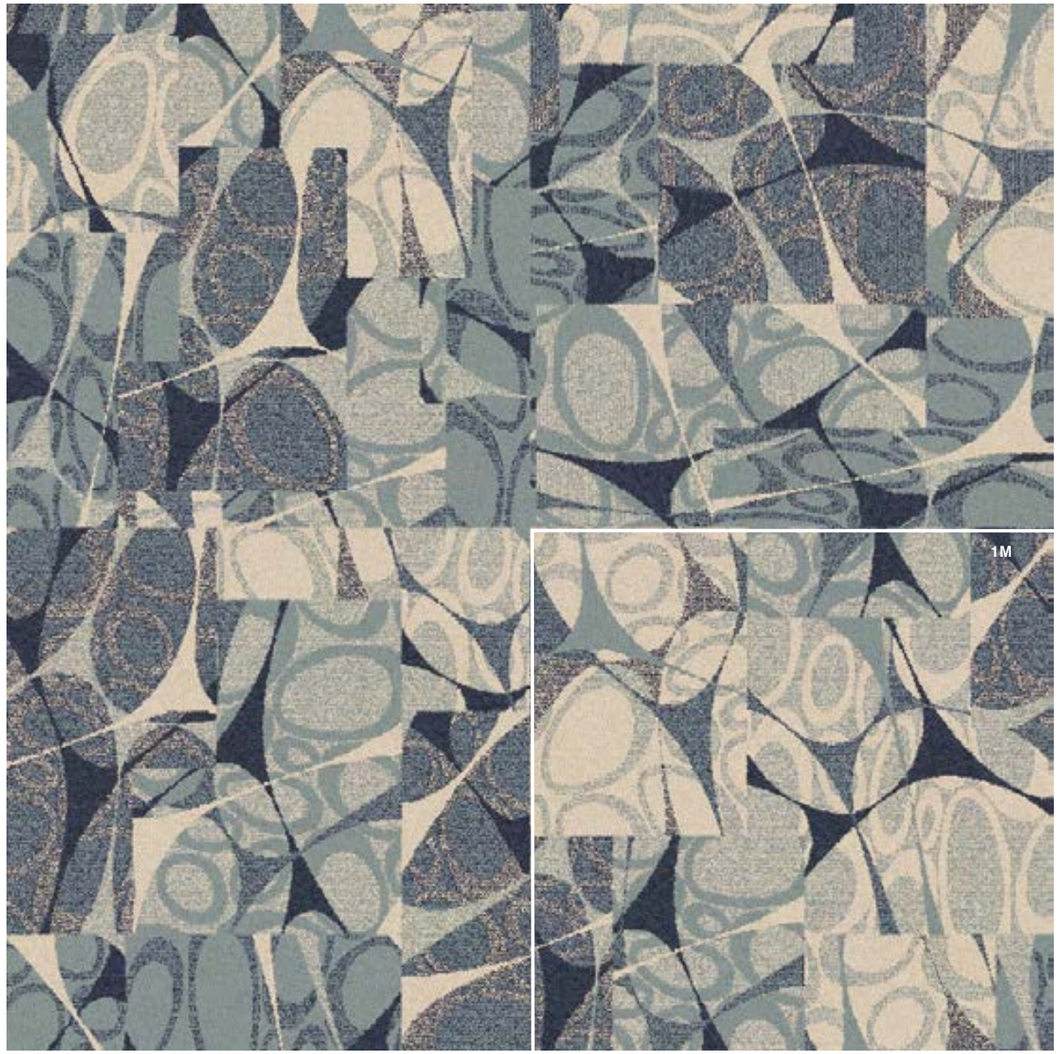

NON DIRECTIONAL
2670-003
Available in 50cm and 1m

Individual Yarn Placement

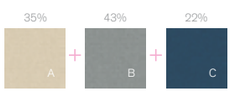

CUSTOM COLORS

2670-010

2670-004

2670-006

2670-001

2670-007

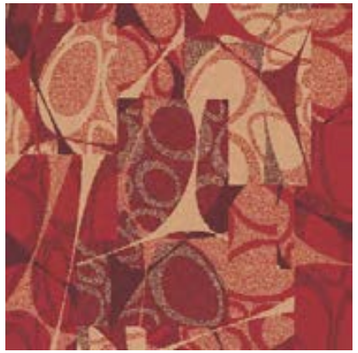

2670-002

2670-005

2670-008

2670-009

CHANGE YOUR PATTERN

A
PRODUCT: Head Over Heels
PATTERN: M0745
SIZE: 1m
CUSTOM COLOR: 2670-023
INSTALLATION: Non Directional

B
PRODUCT: Head Over Heels
PATTERN: M0873
SIZE: 50cm
CUSTOM COLOR: 2670-024
INSTALLATION: Non Directional

C
PRODUCT: Head Over Heels
PATTERN: M0873
SIZE: 50cm Half Tile
CUSTOM COLOR: 2670-025
INSTALLATION: Non Directional

D
PRODUCT: Head Over Heels
PATTERN: M0873
SIZE: 50cm
CUSTOM COLOR: 2670-026
INSTALLATION: Non Directional

A
PRODUCT: Head Over Heels
PATTERN: M0772
SIZE: 1m
CUSTOM COLOR: 2670-023
INSTALLATION: Non Directional

B
PRODUCT: Head Over Heels
PATTERN: M0771
SIZE: 50cm
CUSTOM COLOR: 2670-024
INSTALLATION: Non Directional

C
PRODUCT: Head Over Heels
PATTERN: M0771
SIZE: 50cm Half Tile
CUSTOM COLOR: 2670-025
INSTALLATION: Non Directional

D
PRODUCT: Head Over Heels
PATTERN: M0771
SIZE: 50cm
CUSTOM COLOR: 2670-026
INSTALLATION: Non Directional

Patterns are powerful. Changing Head Over Heels patterns in your floor design gives you variety and flexibility without losing continuity.

Organic

HEAD OVER HEELS

Pattern

M0777

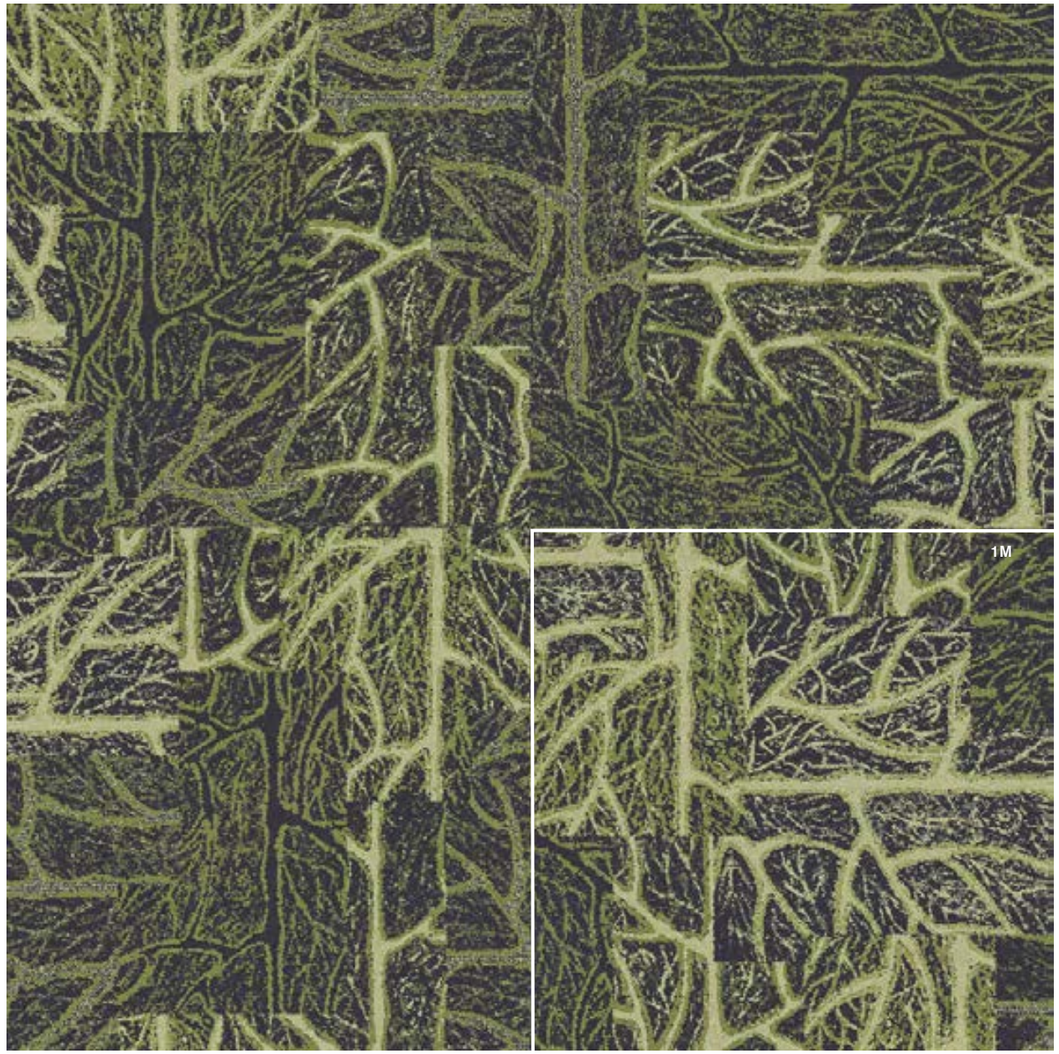

NON DIRECTIONAL
2670-005
Available in 50cm and 1m

Individual Yarn Placement

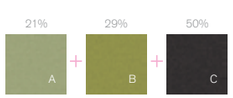

CUSTOM COLORS

2670-010

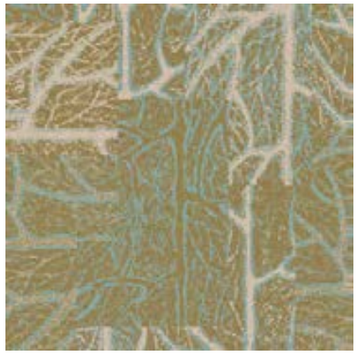

2670-004

2670-006

2670-003

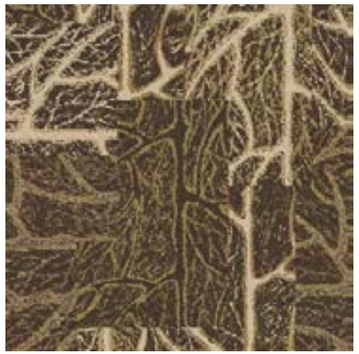

2670-007

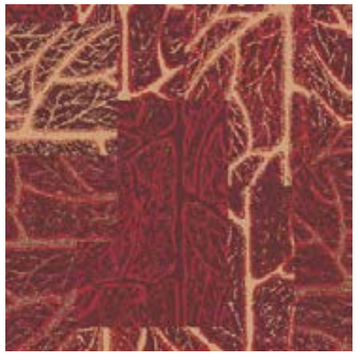

2670-002

2670-001

2670-008

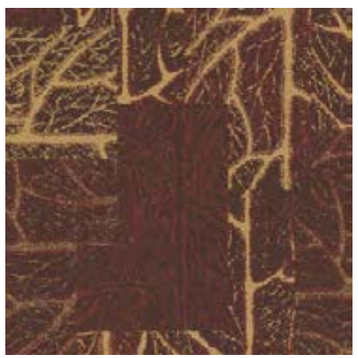

2670-009

BUILD YOUR CUSTOM COLOR

A + B + C =

Whether matching a brand standard or creating an outstanding brand, there's a Head Over Heels custom color for you. Build yours by combining any three colors, working with your rep to find the perfect hue.

A
PRODUCT: Head Over Heels
PATTERN: M0770
SIZE: 50cm
CUSTOM COLOR: 2670-027
INSTALLATION: Non Directional

B
PRODUCT: Monochrome™
SIZE: 50cm
CUSTOM COLOR: 101824 Eggplant
INSTALLATION: Monolithic

C
PRODUCT: Head Over Heels
PATTERN: M0777
SIZE: 50cm
CUSTOM COLOR: 2670-028
INSTALLATION: Non Directional

A
PRODUCT: Head Over Heels
PATTERN: M0770
SIZE: 50cm
CUSTOM COLOR: 2670-018
INSTALLATION: Non Directional

B
PRODUCT: Monochrome
SIZE: 50cm
CUSTOM COLOR: 101804 Brown
INSTALLATION: Monolithic

C
PRODUCT: Head Over Heels
PATTERN: M0777
SIZE: 50cm
CUSTOM COLOR: 2670-030
INSTALLATION: Non Directional

Whimsy

HEAD OVER HEELS

Pattern

M0839

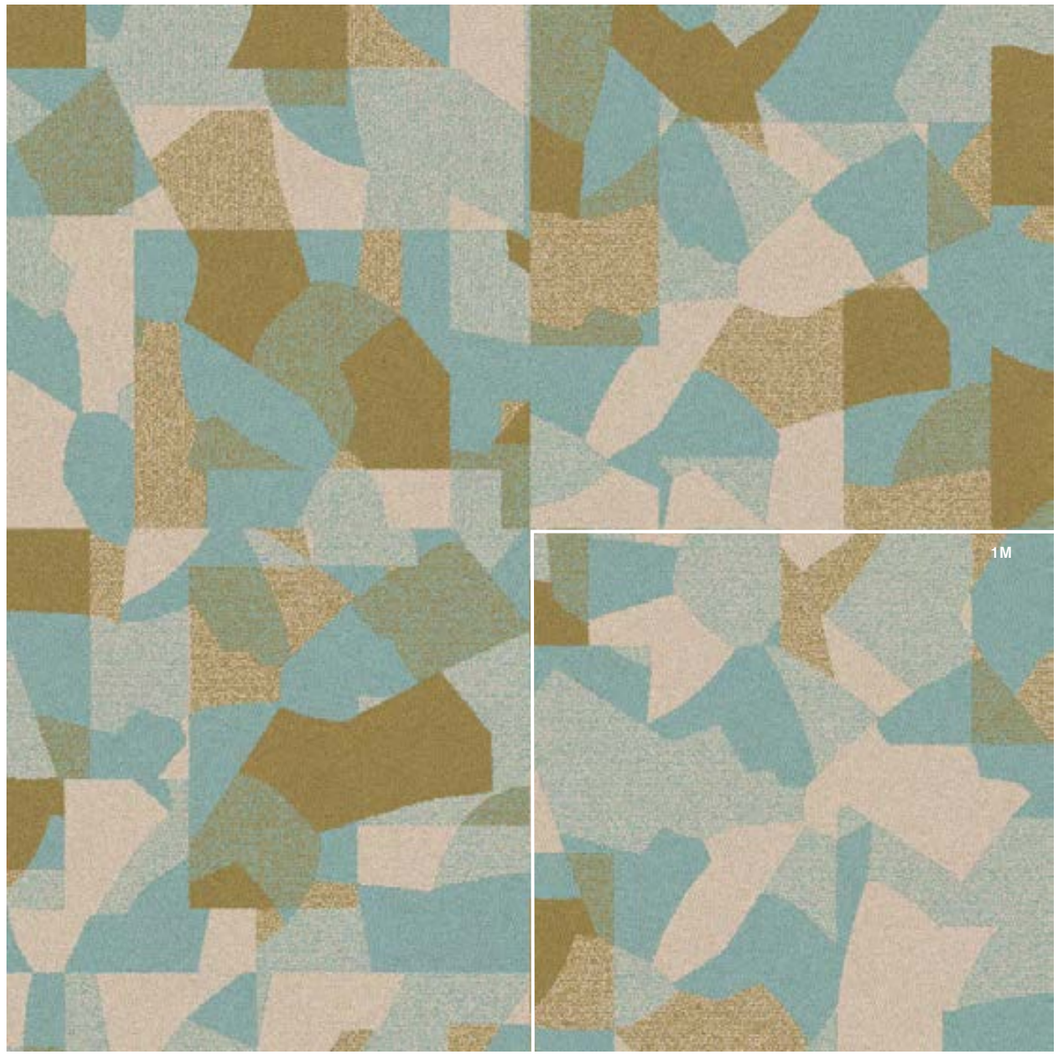

NON DIRECTIONAL
2670-004
Available in 50cm and 1m

Individual Yarn Placement

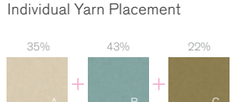

CUSTOM COLORS

2670-010

2670-001

2670-006

2670-003

2670-007

2670-002

2670-005

2670-008

2670-009

PLAYING WELL WITH OTHERS
ISN'T A SKILL, IT'S A GIVEN.

Head Over Heels also looks good when mixed with coordinating designs to be uniquely yours.

A
PRODUCT: Head Over Heels
PATTERN: M0839
SIZE: 1m
CUSTOM COLOR: 2670-031
INSTALLATION: Non Directional

B
PRODUCT: Head Over Heels
PATTERN: M0875
SIZE: 50cm
CUSTOM COLOR: 2670-032
INSTALLATION: Non Directional

C
PRODUCT: Head Over Heels
PATTERN: M0914
SIZE: 1m
CUSTOM COLOR: 2670-033
INSTALLATION: Non Directional

HEAD OVER HEELS

HEAD OVER HEELS

Color	A	B	C
2670-001	40231	34442	40203
2670-002	39967	40045	34153
2670-003	40177	39937	40020
2670-004	40177	40211	40153
2670-005	40180	40249	40099
2670-006	40008	39904	34155
2670-007	40169	40153	34417
2670-008	40169	39801	40099
2670-009	34473	40230	34417
2670-010	40177	40154	39840
2670-011	40248	40225	40018
2670-012	40250	40045	40225
2670-013	39829	40154	40126
2670-014	40177	40154	40008
2670-016	40177	34473	40225
2670-017	34157	39800	40099
2670-018	40208	39800	40153
2670-019	40153	40208	40099
2670-020	40177	40006	34150
2670-021	40122	34150	40121
2670-022	40177	40169	39840
2670-023	40177	39967	39817
2670-024	40177	40169	39967
2670-025	34417	34418	40099
2670-026	40482	34537	40829
2670-027	40045	40248	40225
2670-028	40045	34153	40107
2670-030	40153	40208	39800
2670-031	40203	40204	40180
2670-032	40204	40203	34155
2670-033	40180	40204	40203

PRODUCT SPECIFICATIONS

Head Over Heels
Style: 1267002500 (50cm x 50cm)
Style: 1267002000 (1m x 1m)

Backing System
GlasBac® Tile

Yarn System
100% Recycled Content Type 6 Nylon

Yarn Manufacturer
Aquafil

Color System
100% Solution Dyed

Construction
Tufted Pattern Loop

Preservative Protection
Intersept®

Soil / Stain Protection
Protekt2®

Pile Thickness
0.098 in., 2.5 mm

Pile Density
8,449

Total Recycled Content
64%

Installation
Non Directional

Indoor Air Quality
CRI Green Label Plus #GLP0820

COLOR IDENTIFICATION

WHY MODULAR CARPET TILE?

Flexibility

Keep Your Floor Beautiful. Modular carpet tile allows you to play with pattern and design without having to special order carpet sizes. And the same flexibility that lets you create your floor helps you keep it looking good because in-house staff can easily replace individual tiles that become damaged or heavily soiled—no down time or outside contractors required.

TacTiles®

No Glue Installation. Installation or reconfiguration with our glue-free TacTiles installation system means there's no glue smell and no drying time. Guests can use the room as soon as the last piece is laid and all they'll notice is a beautiful floor.

Intersept®

Mold Protection. No matter what's spilled on the floor, our proprietary preservative, Intersept®, protects our modular carpet against the growth of odor-causing bacteria—guaranteed. With proper maintenance Intersept treated carpet safely and effectively inhibits the growth of mold and other bacteria so your floors are always fresh.

Sustainable Choice

Environmental Responsibility. Interface was the industry's first to earn an EPD (Environmental Product Declaration), which evaluates consistent factors based on full lifecycle assessment (LCA). In addition, all of our products with GlasBac®, GlasBacRE and NexStep® backings meet NSF/ANSI 140 Sustainable Assessment for Carpet.

Less Waste

Save Money. Interface Hospitality's carpet tile averages just 3.9% installation waste compared to as much as 18% or more with patterned roll carpet. Use our non directional styles with an average of 1.5% waste and save even more. That means more of your flooring investment stays on the floor—not in a dumpster.

Looking for additional comfort under foot?
Ask about our InterComfort™ carpet underlayment.

cool carpet™

Cool Carpet™
Our third party verified carbon offset program zeroes out all greenhouse gas (GHG) emissions associated with the entire lifecycle of your carpet.

Sustainable Assessment for Carpet
The only carpet sustainability standard in North America that evaluates the environmental impact of carpet for its entire lifecycle.

CRI Green Label Plus
An independent testing program that identifies carpet and adhesives with very low emissions of VOCs to help improve indoor air quality.

Environmental Product Declaration (EPD)
A statement of product ingredients and environmental impacts over the entire lifecycle of a product. A comprehensive life cycle assessment (LCA) is performed to ISO standards to develop an EPD, after which both the EPD and the LCA must be third party verified.

Classic

HEAD OVER HEELS

Pattern

M0684

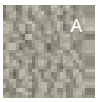

41.1%

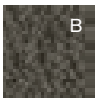

33.6%

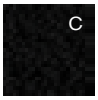

25.3%

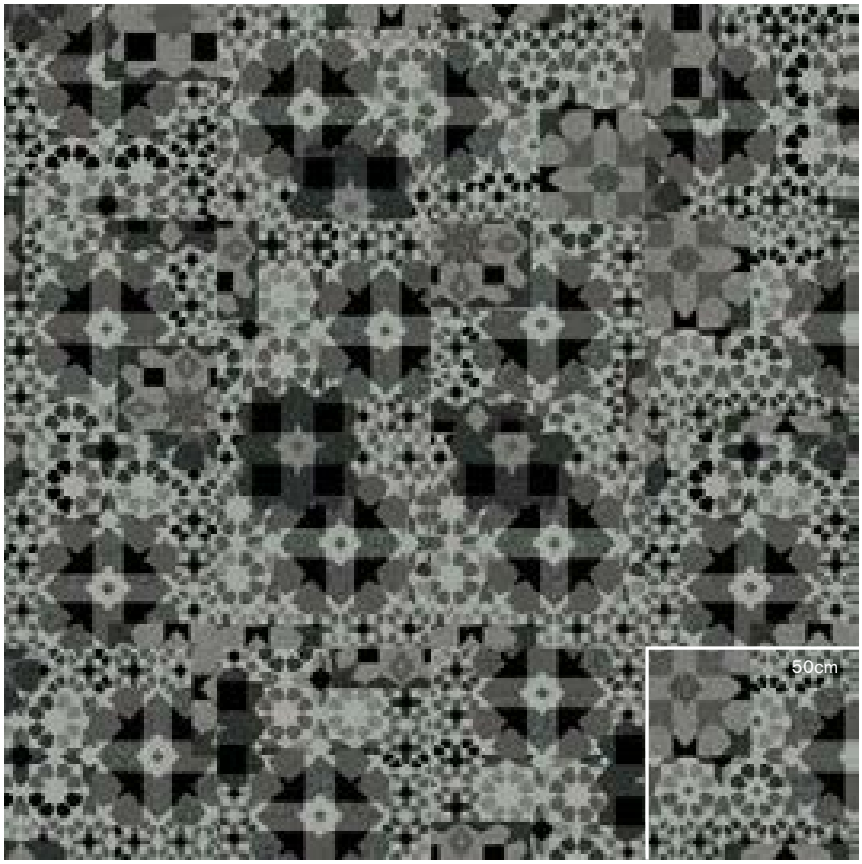

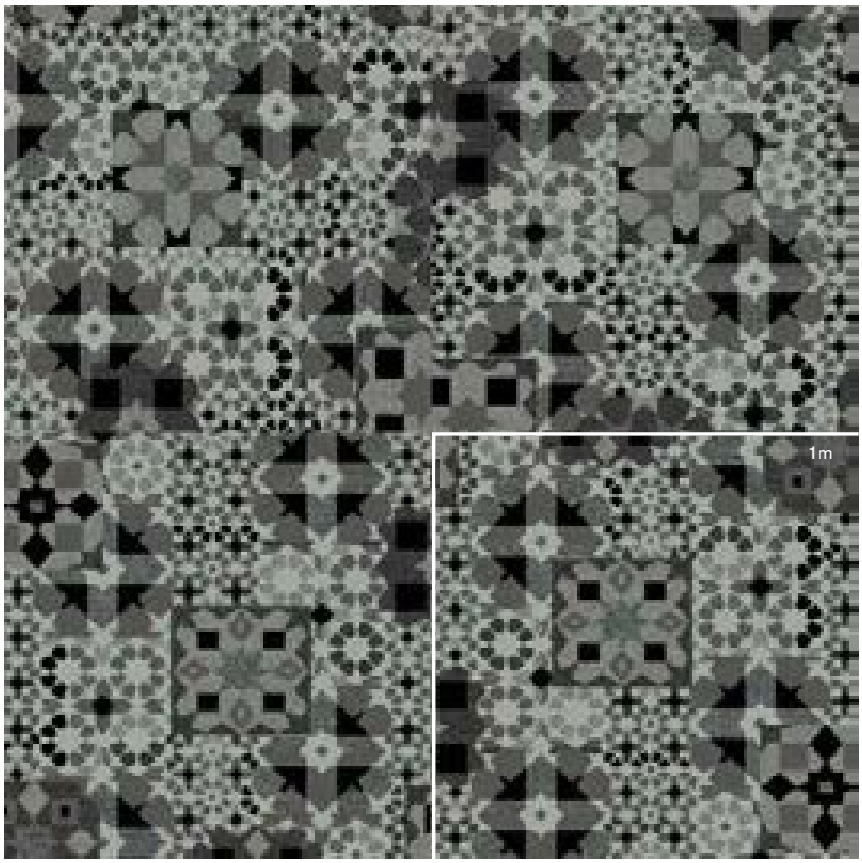

Interface® *Hospitality*

Classic

HEAD OVER HEELS

Pattern

M0721

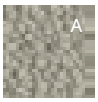

15.0%

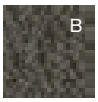

42.3%

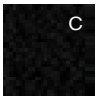

42.7%

Interface® *Hospitality*

Classic

HEAD OVER HEELS

Pattern

M0723

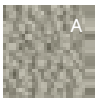

27.6%

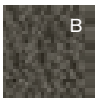

36.9%

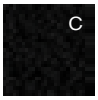

35.5%

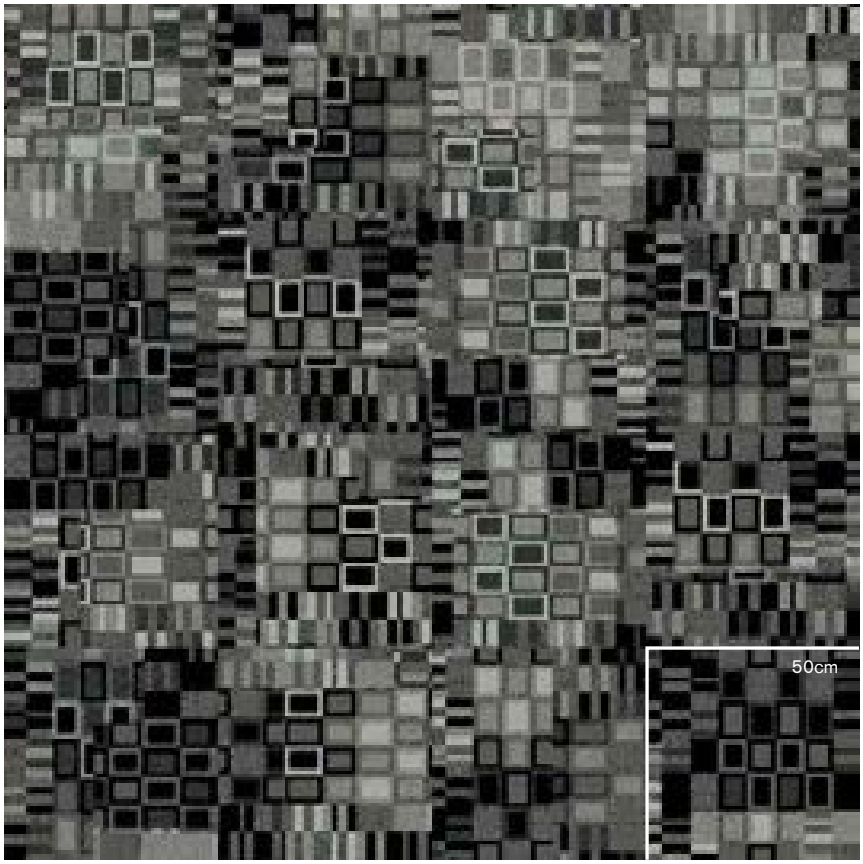

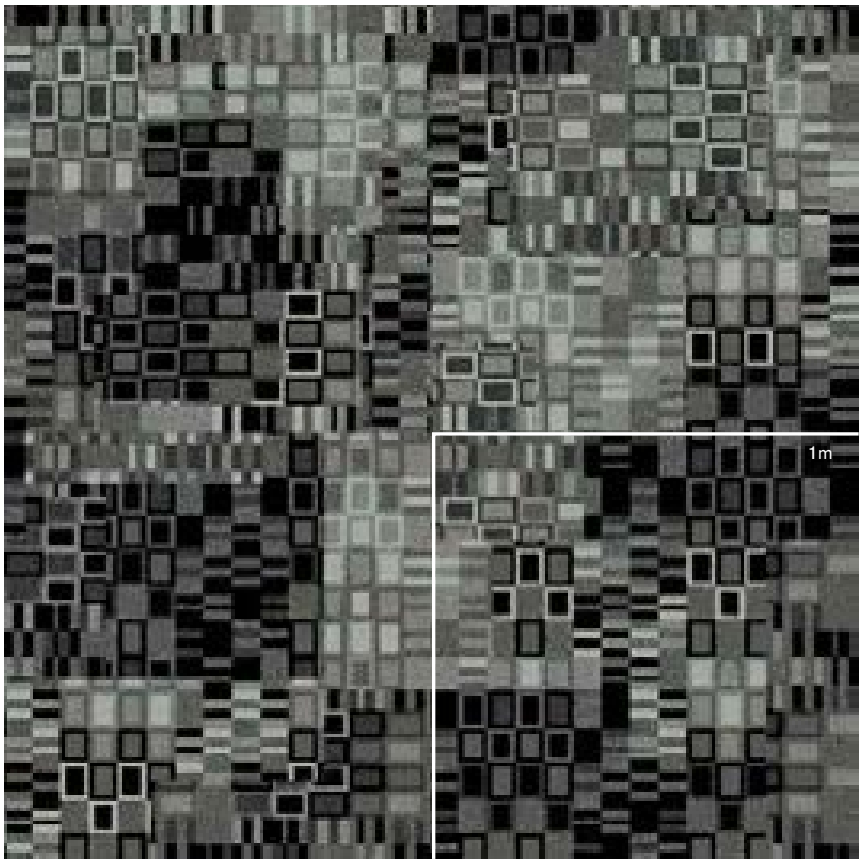

Interface® *Hospitality*

Classic

HEAD OVER HEELS

Pattern

M0724

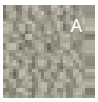

22.0%

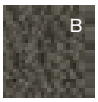

43.6%

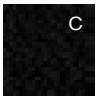

34.4%

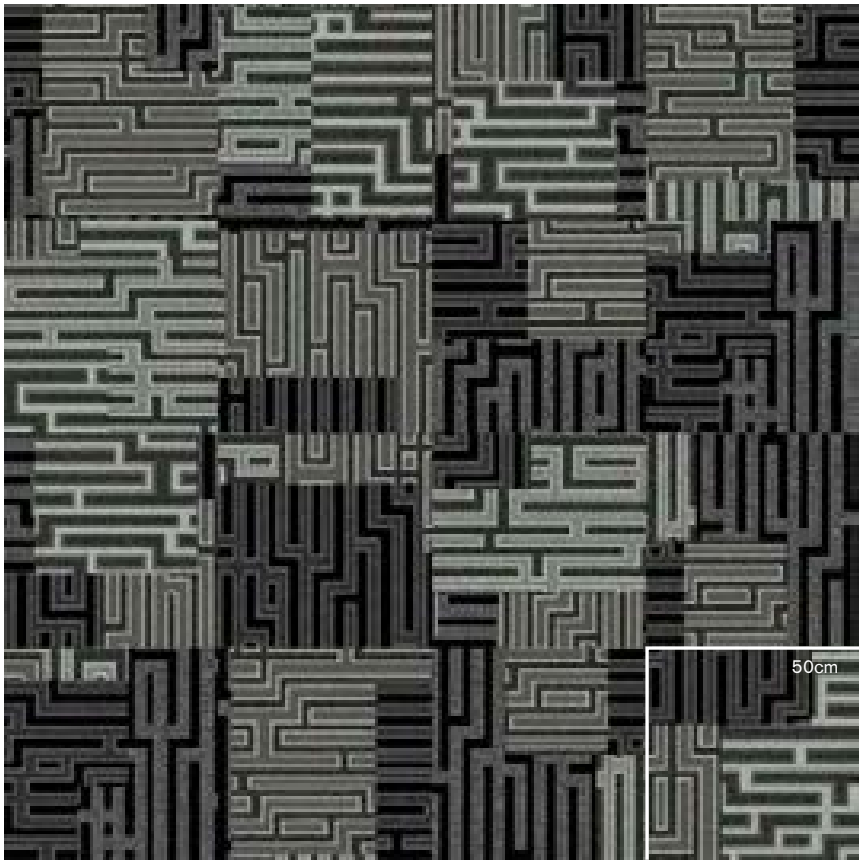

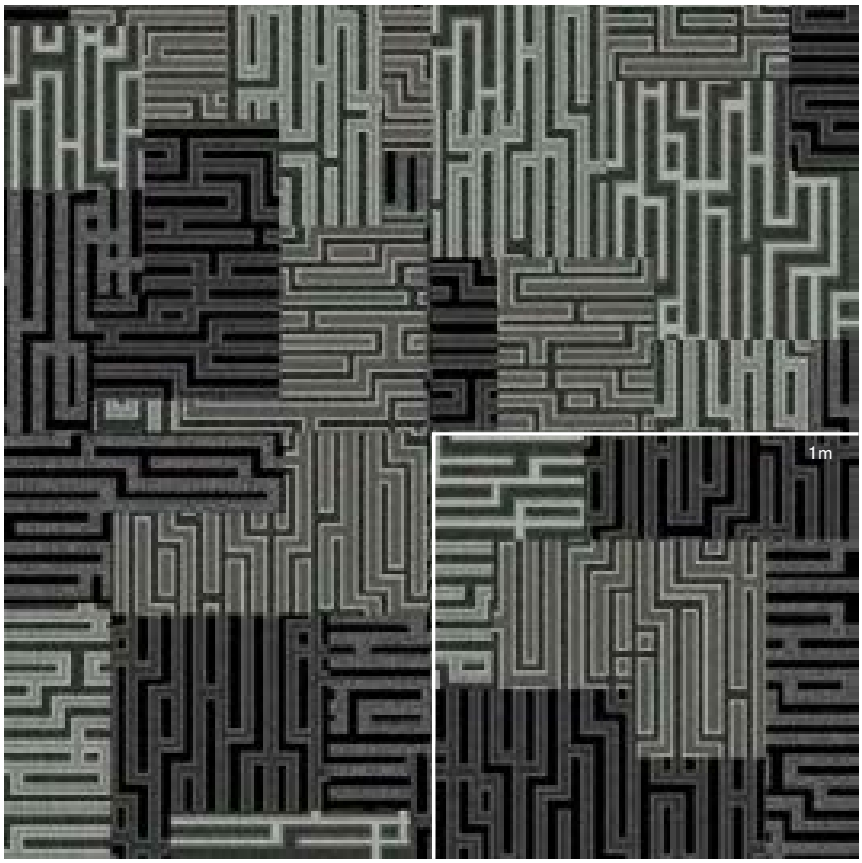

Interface® *Hospitality*

Classic

HEAD OVER HEELS

Pattern

M0727

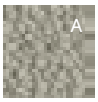

22.1%

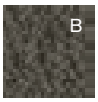

34.8%

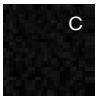

43.1%

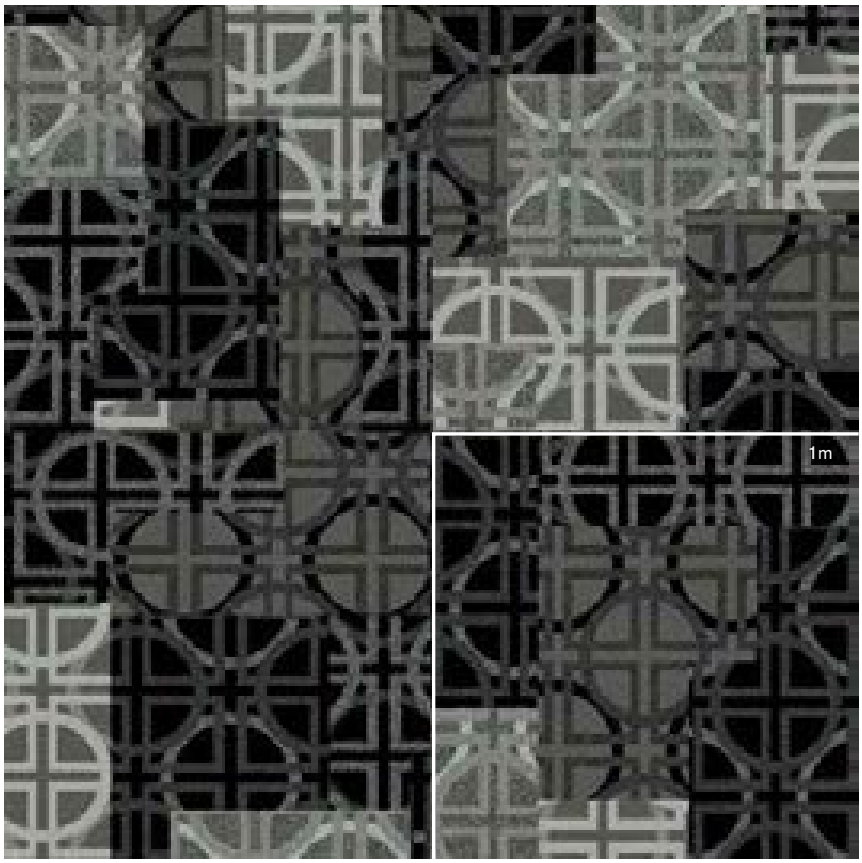

Interface® *Hospitality*

Classic

HEAD OVER HEELS

Pattern

M0811

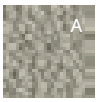

19.5%

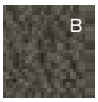

52.3%

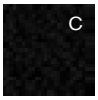

28.2%

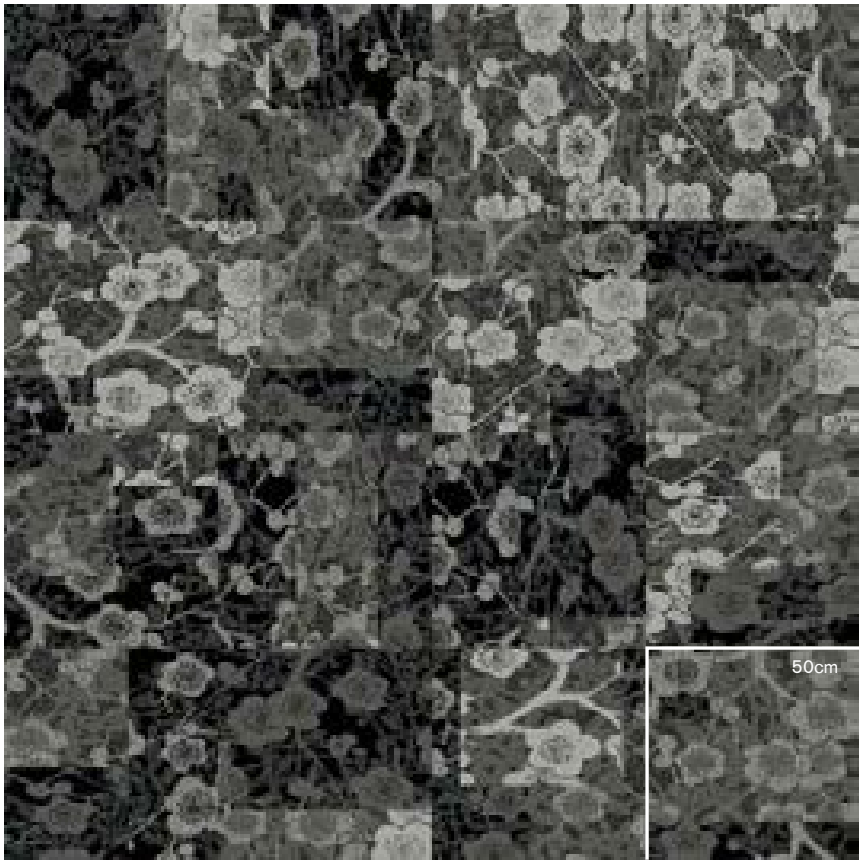

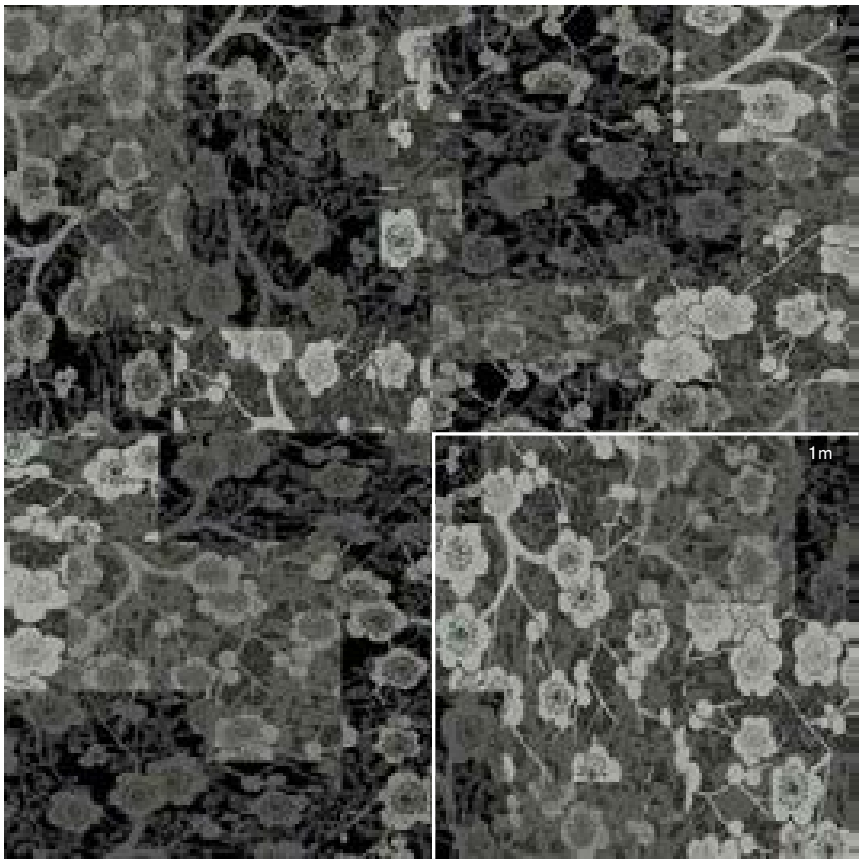

Interface® *Hospitality*

Classic

HEAD OVER HEELS

Pattern

M0812

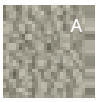

13.3%

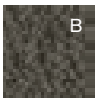

33.8%

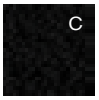

52.9%

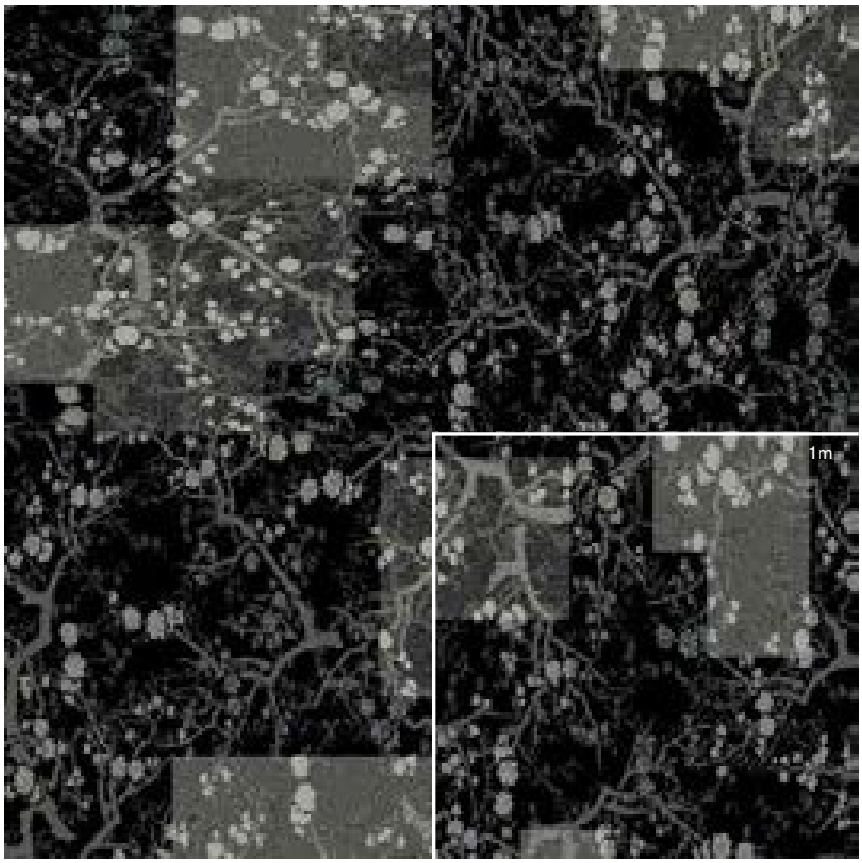

Interface® *Hospitality*

Classic

HEAD OVER HEELS

Pattern

M0813

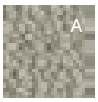

39.4%

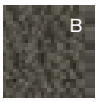

29.2%

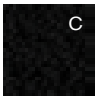

31.4%

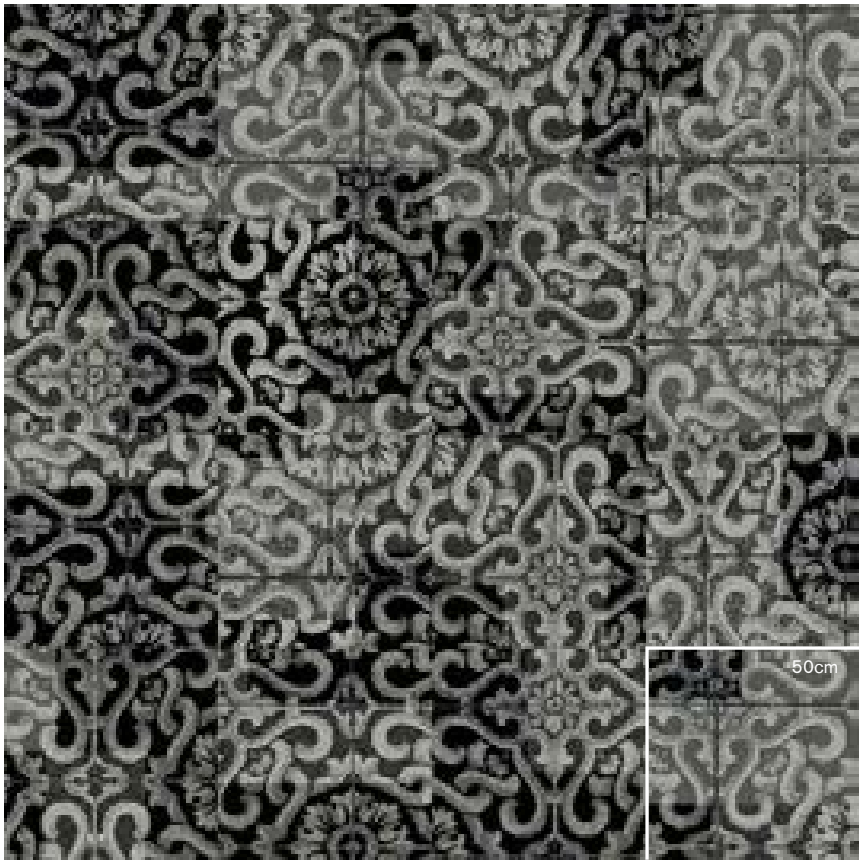

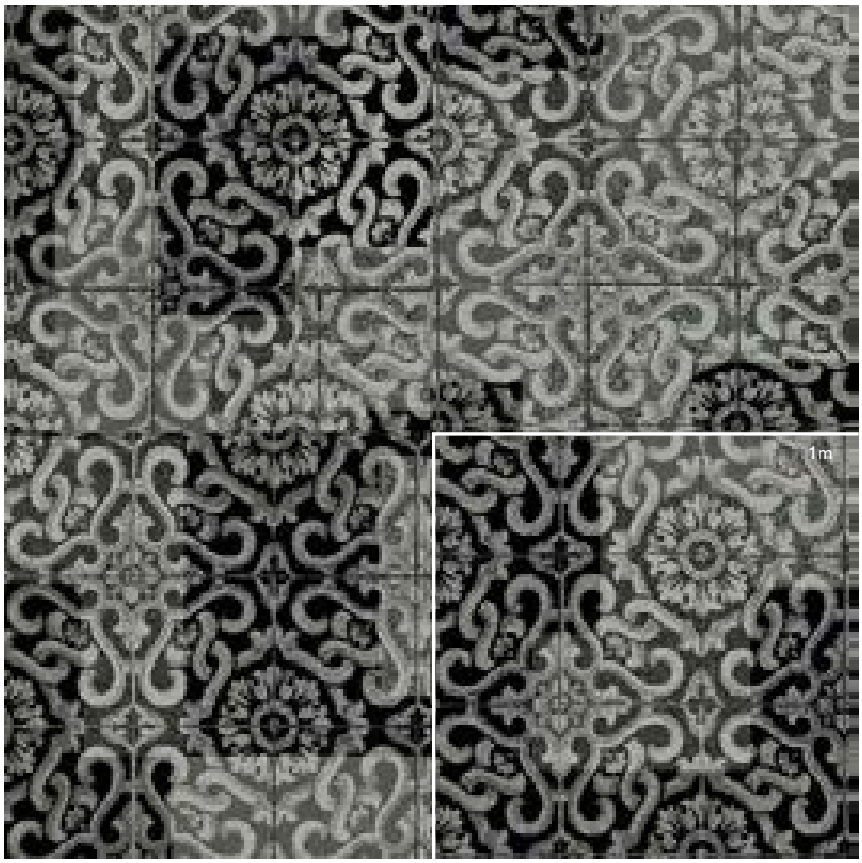

Interface® *Hospitality*

Classic

HEAD OVER HEELS

Pattern

M0814

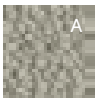

18.9%

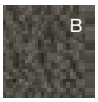

34.5%

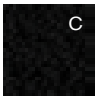

46.6%

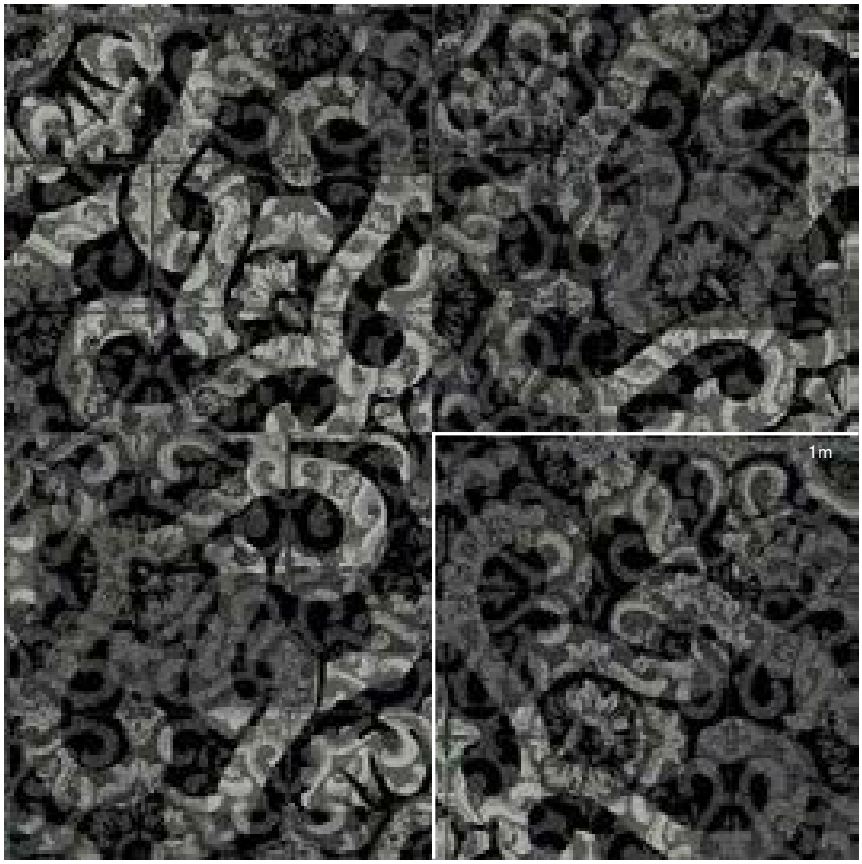

Interface® *Hospitality*

Classic

HEAD OVER HEELS

Pattern

M0815

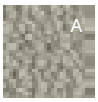

22.3%

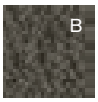

31.2%

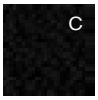

46.5%

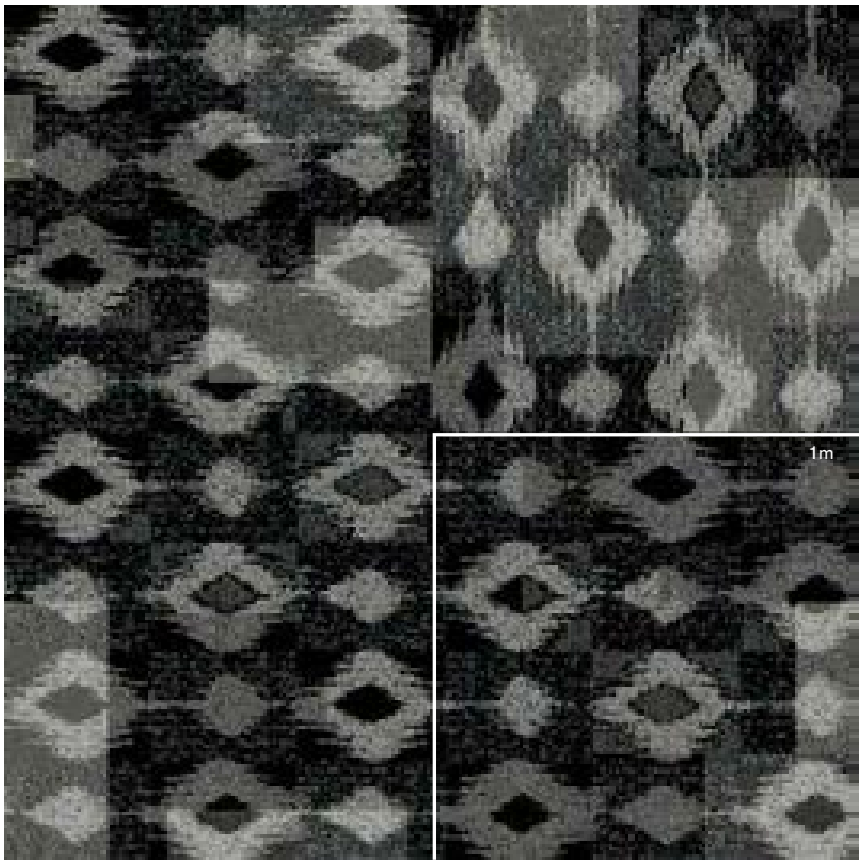

Interface® *Hospitality*

Classic

HEAD OVER HEELS

Pattern

M0816

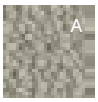

15.7%

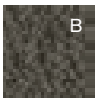

35.8%

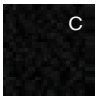

48.5%

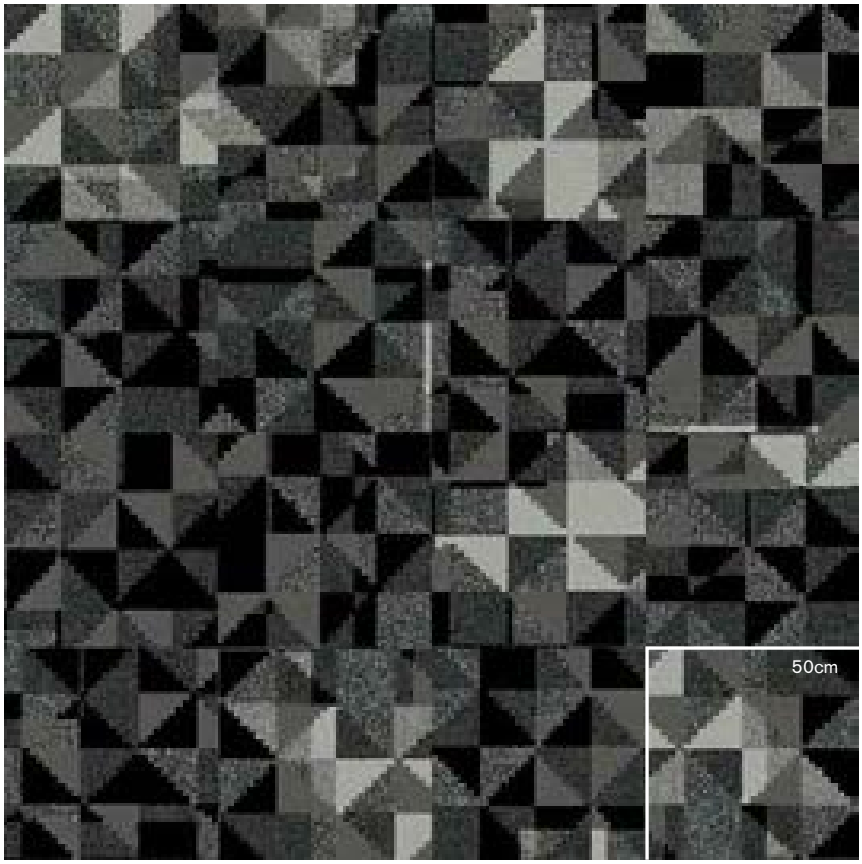

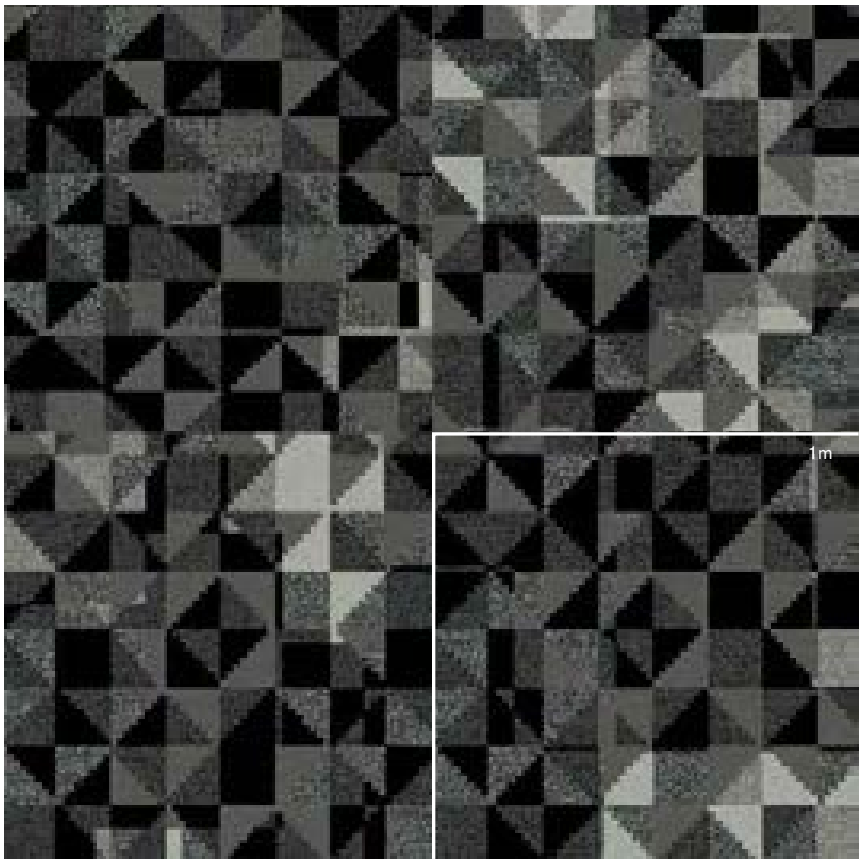

Interface® *Hospitality*

Classic

HEAD OVER HEELS

Pattern

M0819

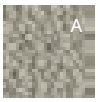

24.9%

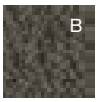

35.7%

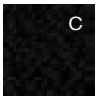

39.4%

Interface® *Hospitality*

Classic

HEAD OVER HEELS

Pattern

M0820

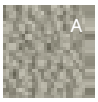

28.0%

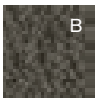

45.3%

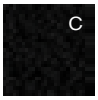

26.7%

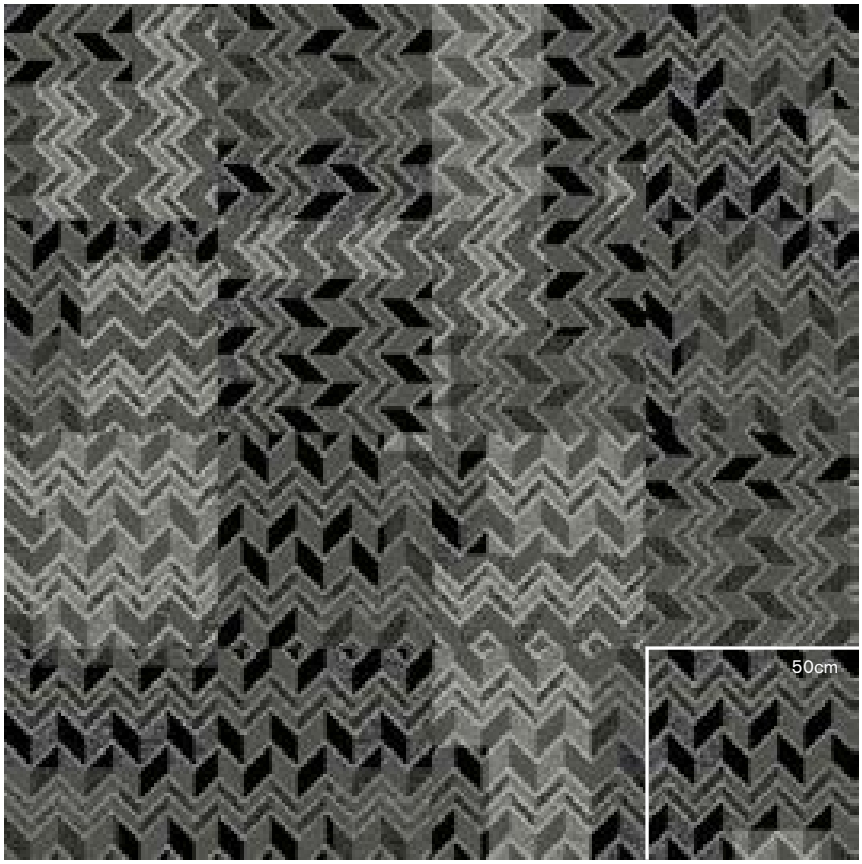

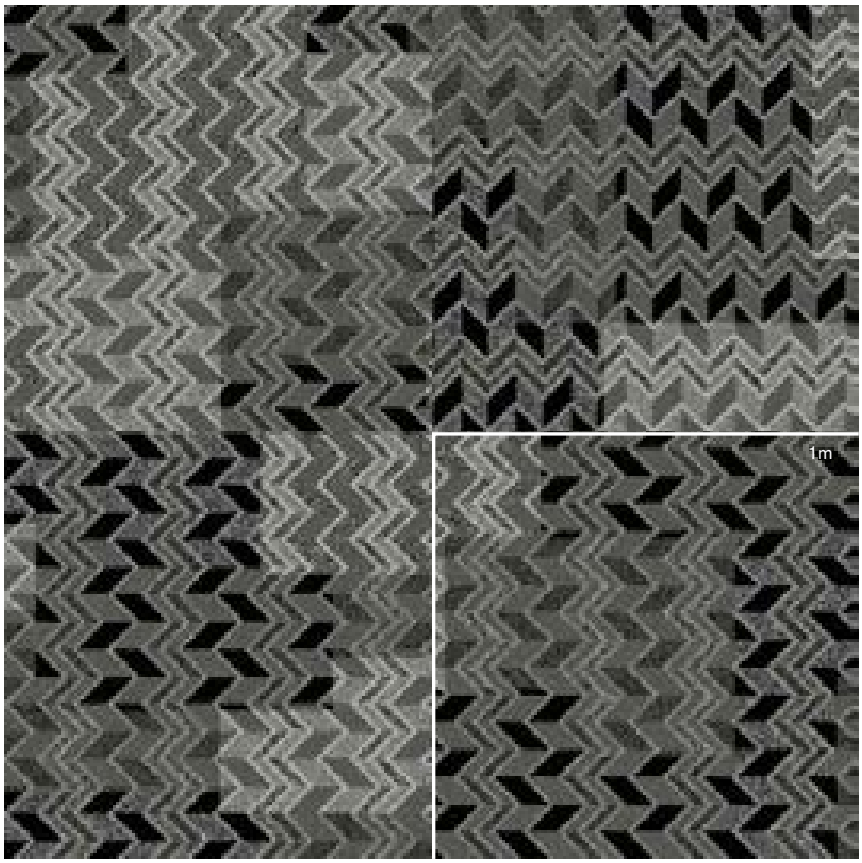

Interface® *Hospitality*

Classic

HEAD OVER HEELS

Pattern

M0821

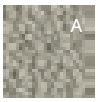

10.7%

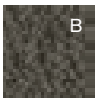

40.3%

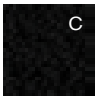

49.0%

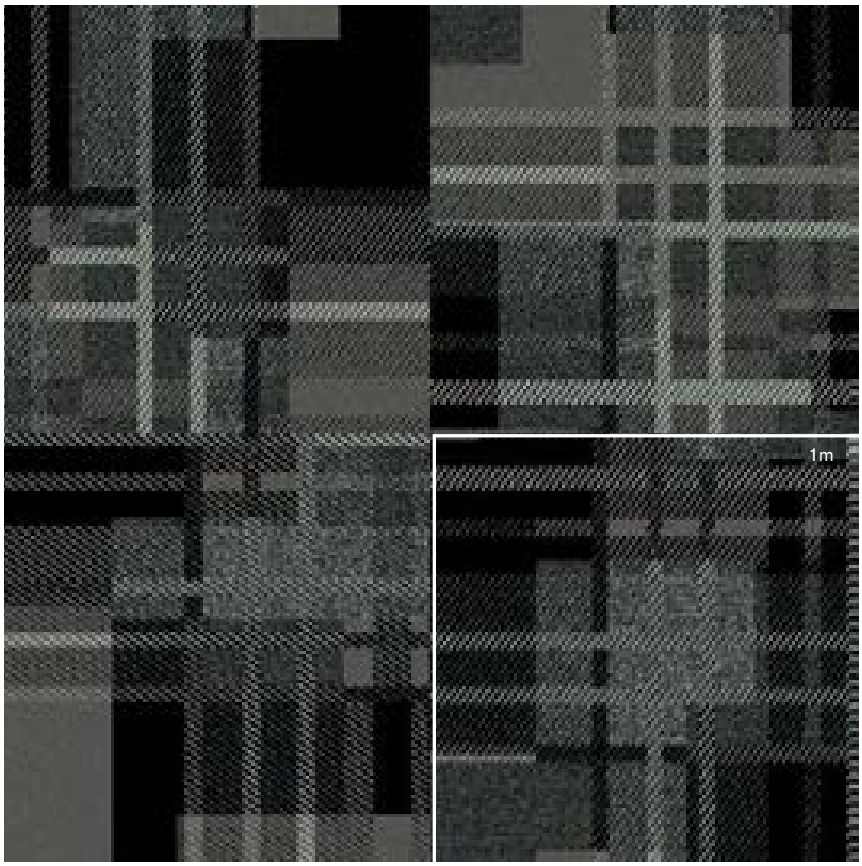

Interface® *Hospitality*

Classic

HEAD OVER HEELS

Pattern

M0822

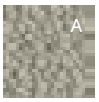

10.6%

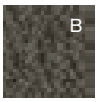

40.3%

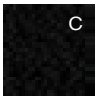

49.1%

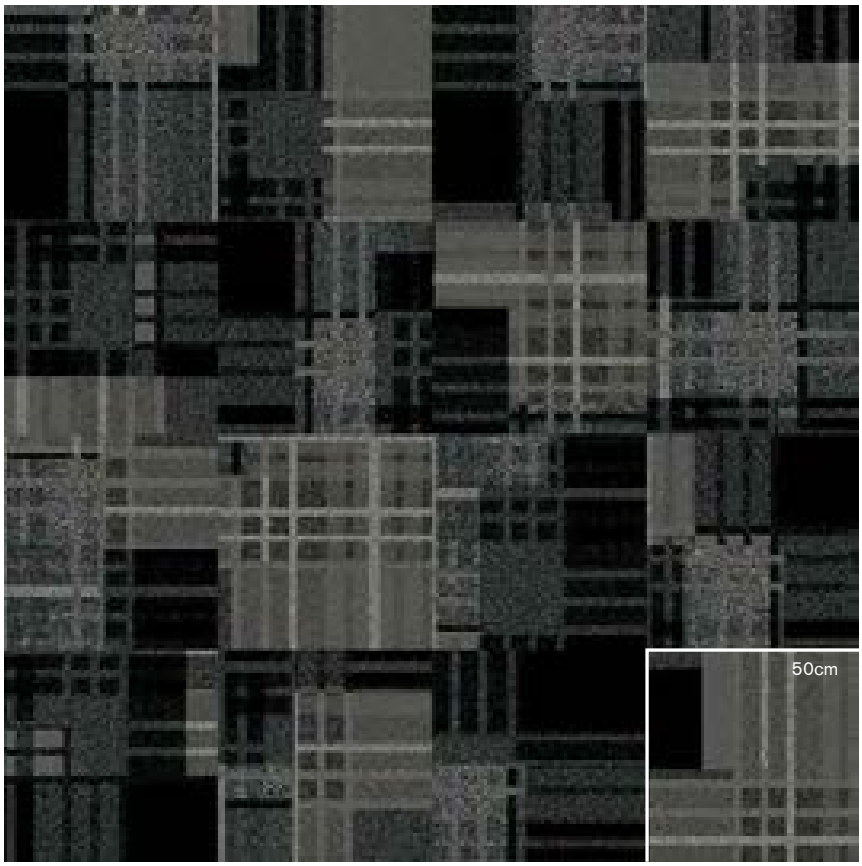

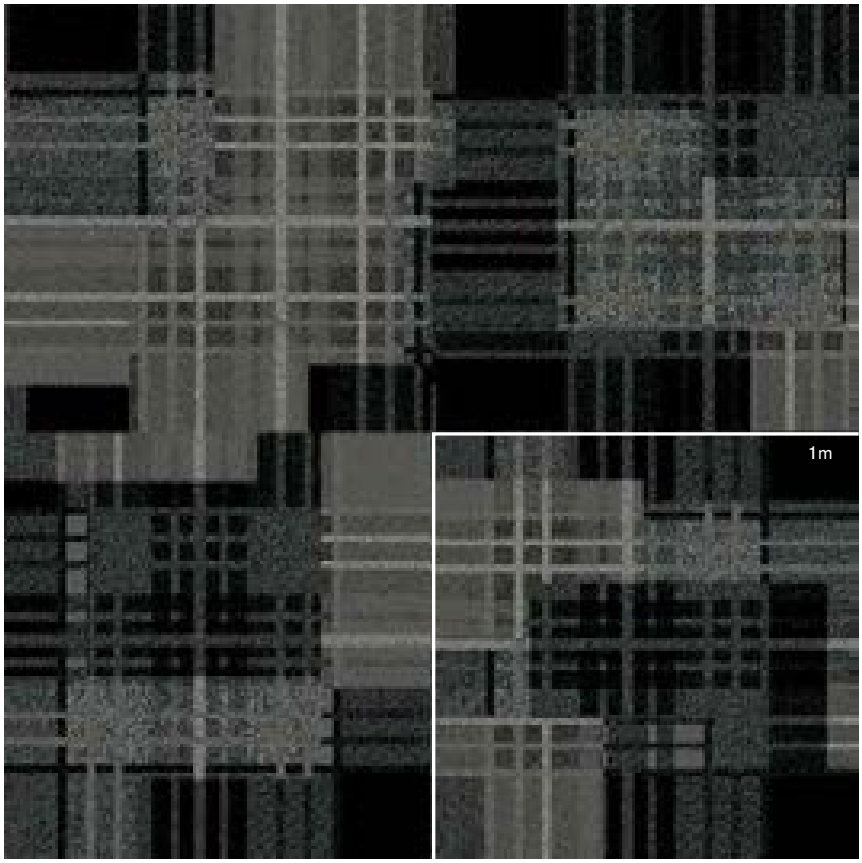

Interface® *Hospitality*

Classic

HEAD OVER HEELS

Pattern

MO854

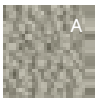

28.9%

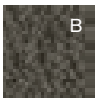

36.6%

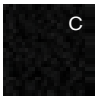

34.5%

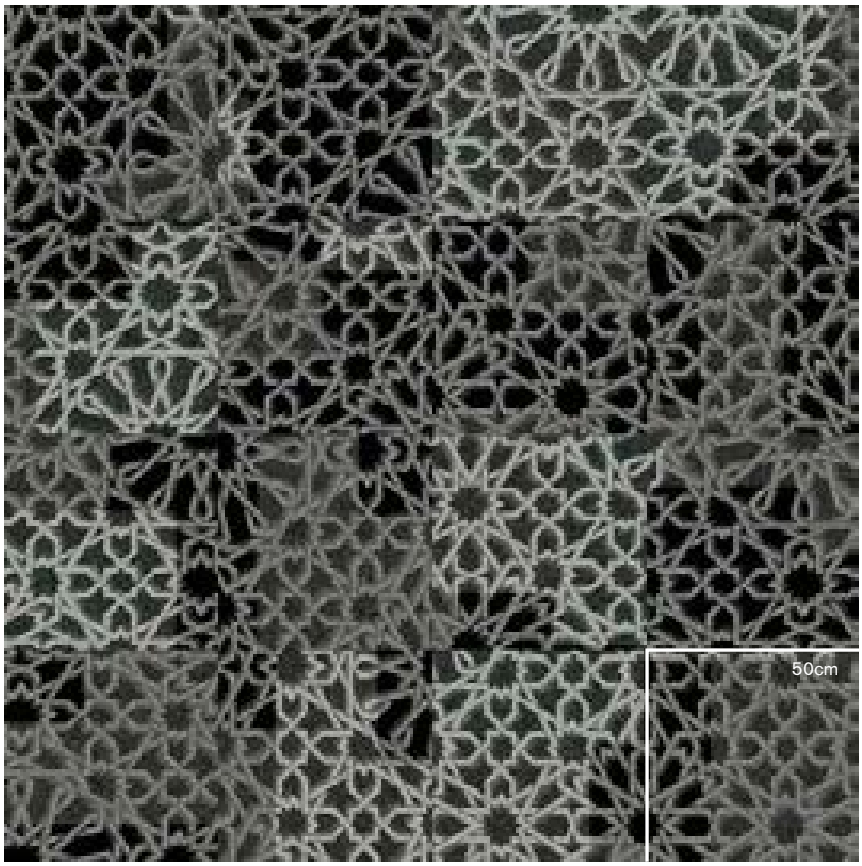

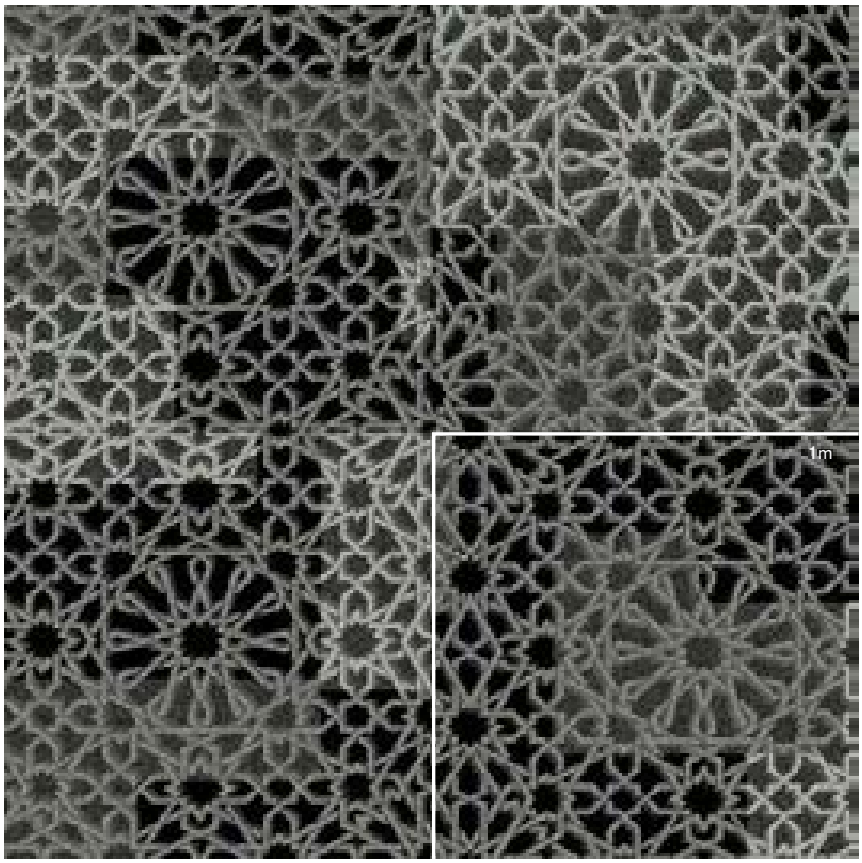

Interface® *Hospitality*

Classic

HEAD OVER HEELS

Pattern

M1003

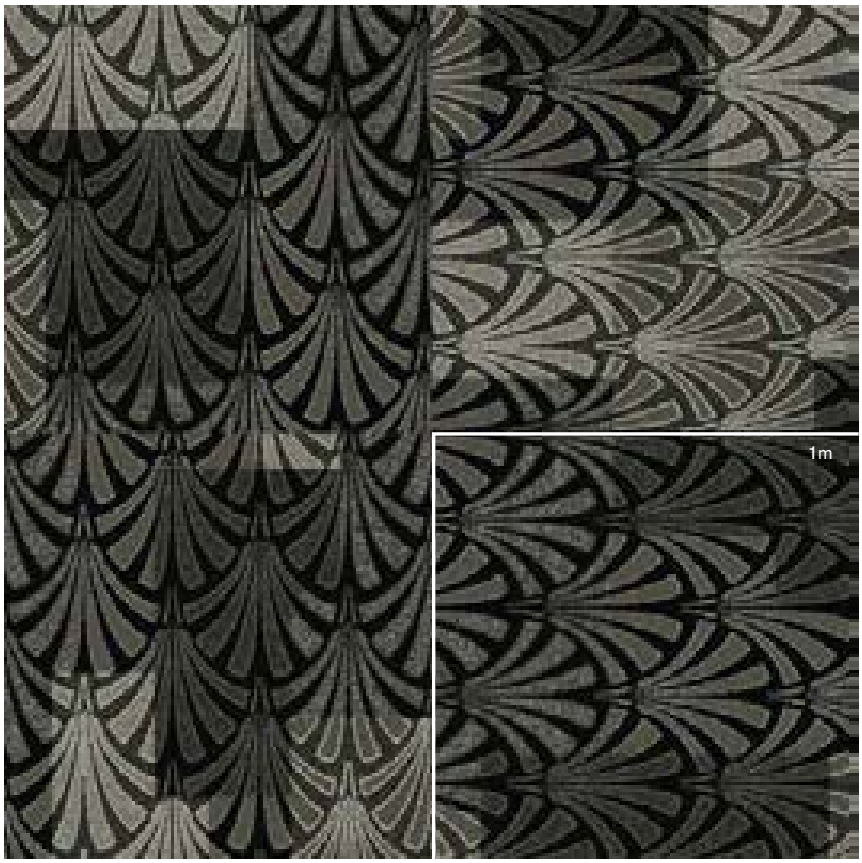

Interface® *Hospitality*

Classic

HEAD OVER HEELS

Pattern

M1005

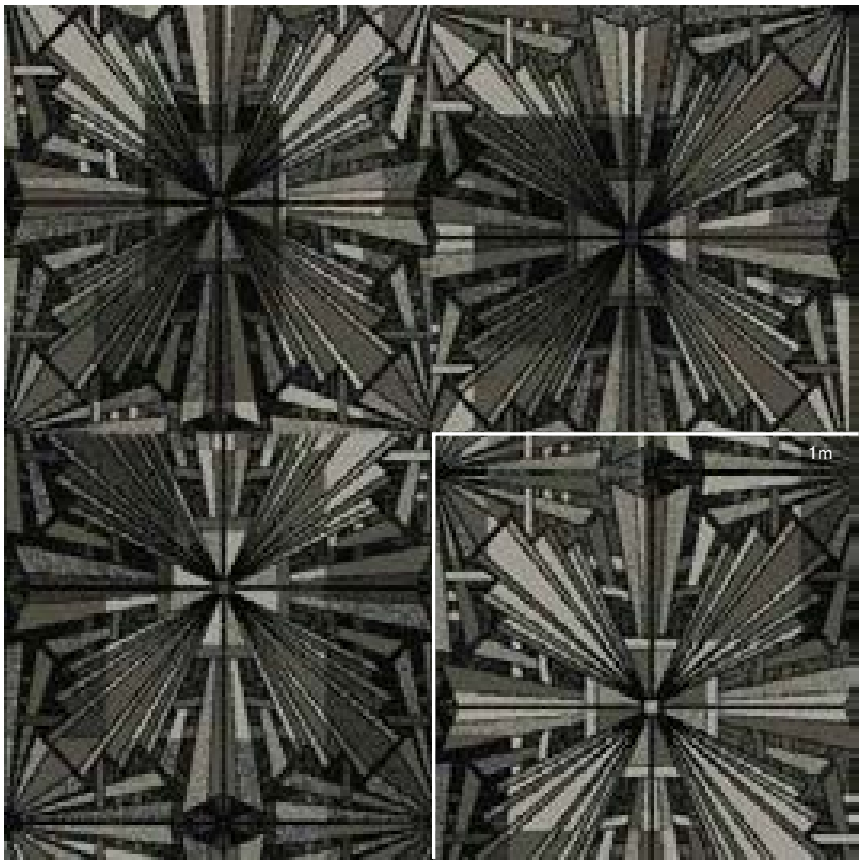

Interface® *Hospitality*

Classic

HEAD OVER HEELS

Pattern

M1007

Interface® *Hospitality*

Classic

HEAD OVER HEELS

Pattern

M1008

Interface® *Hospitality*

Classic

HEAD OVER HEELS

Pattern

M1010

Interface® *Hospitality*

Traditional

HEAD OVER HEELS

Pattern

M0732

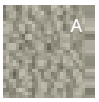

19.7%

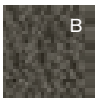

43.3%

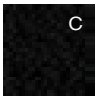

37.0%

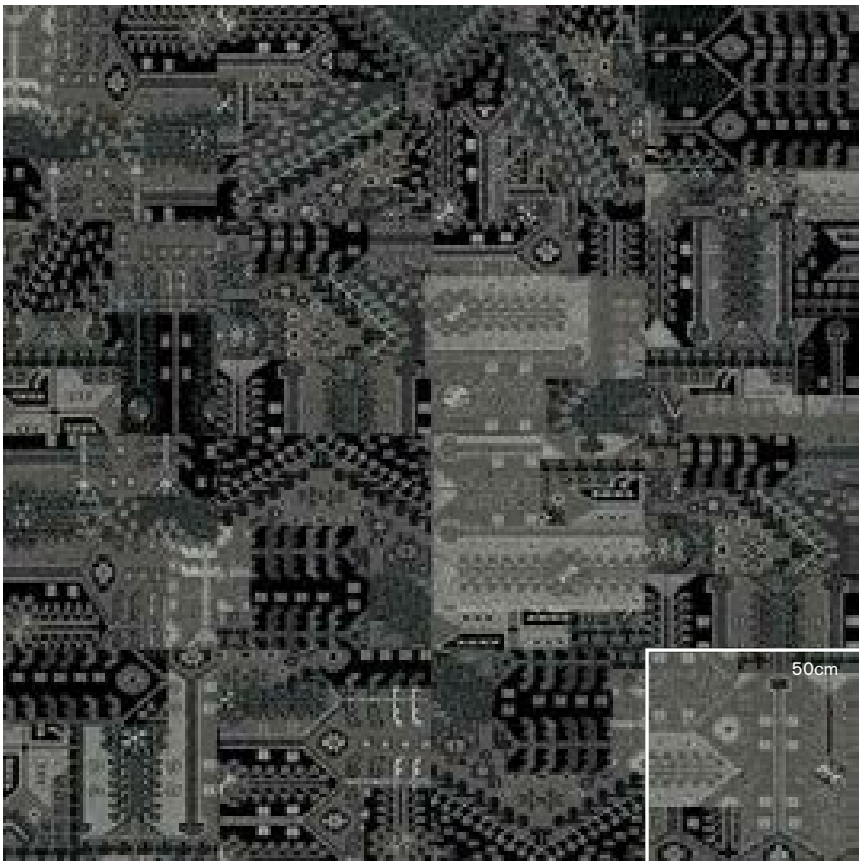

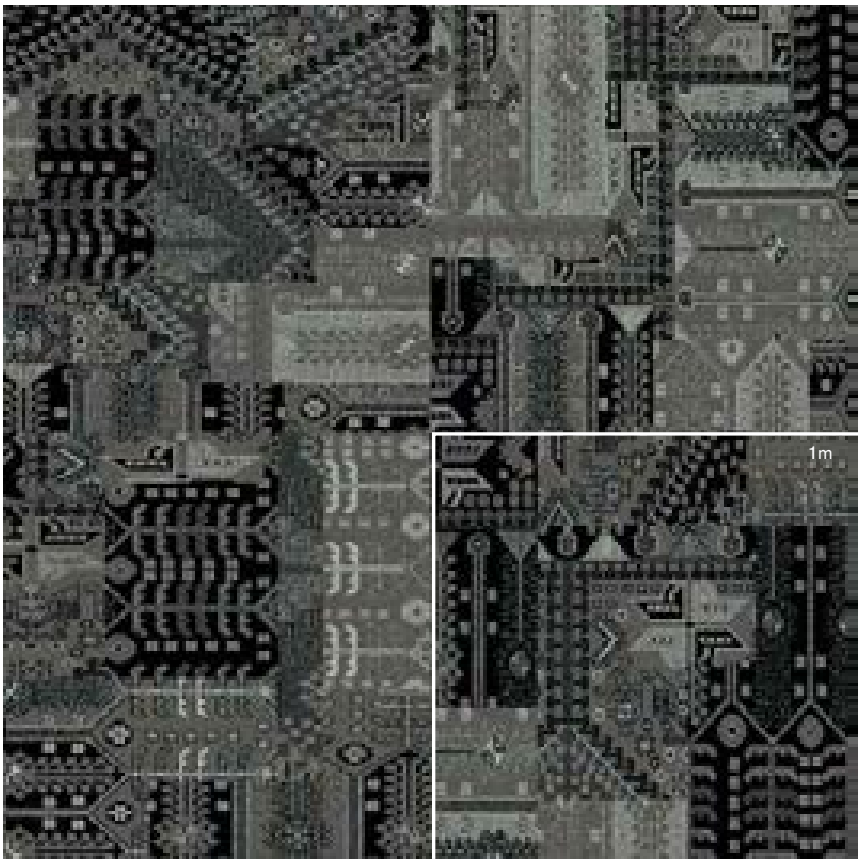

Interface® *Hospitality*

Traditional

HEAD OVER HEELS

Pattern

M0733

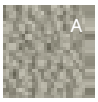

27.8%

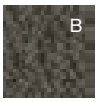

36.4%

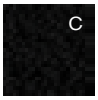

35.8%

Interface® *Hospitality*

Traditional

HEAD OVER HEELS

Pattern

M0734

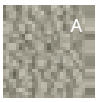

28.0%

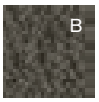

41.3%

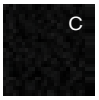

30.7%

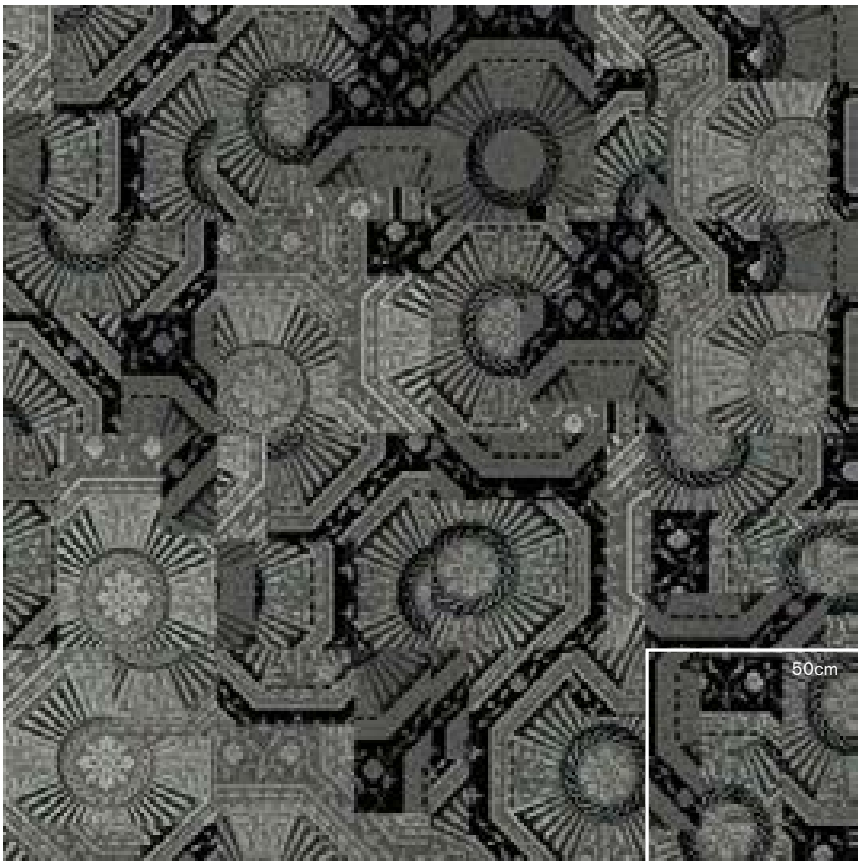

Interface® *Hospitality*

Traditional

HEAD OVER HEELS

Pattern

M0736

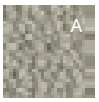

21.0%

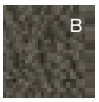

43.5%

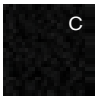

35.5%

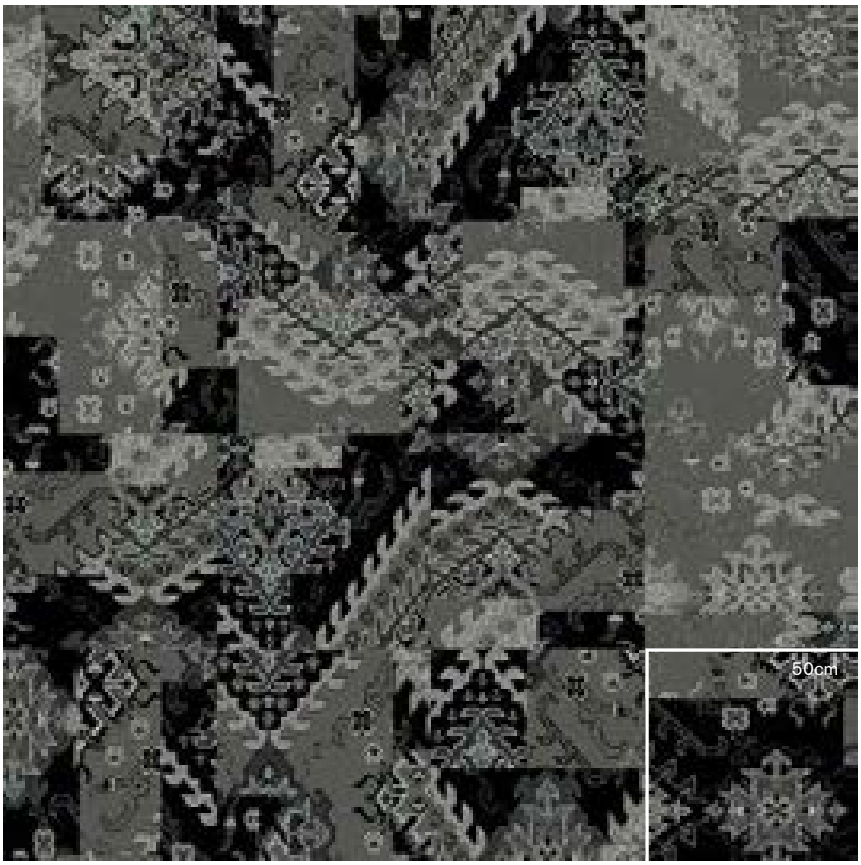

Interface® *Hospitality*

Traditional

HEAD OVER HEELS

Pattern

M0738

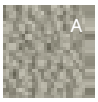

23.0%

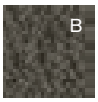

43.8%

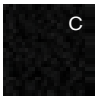

33.2%

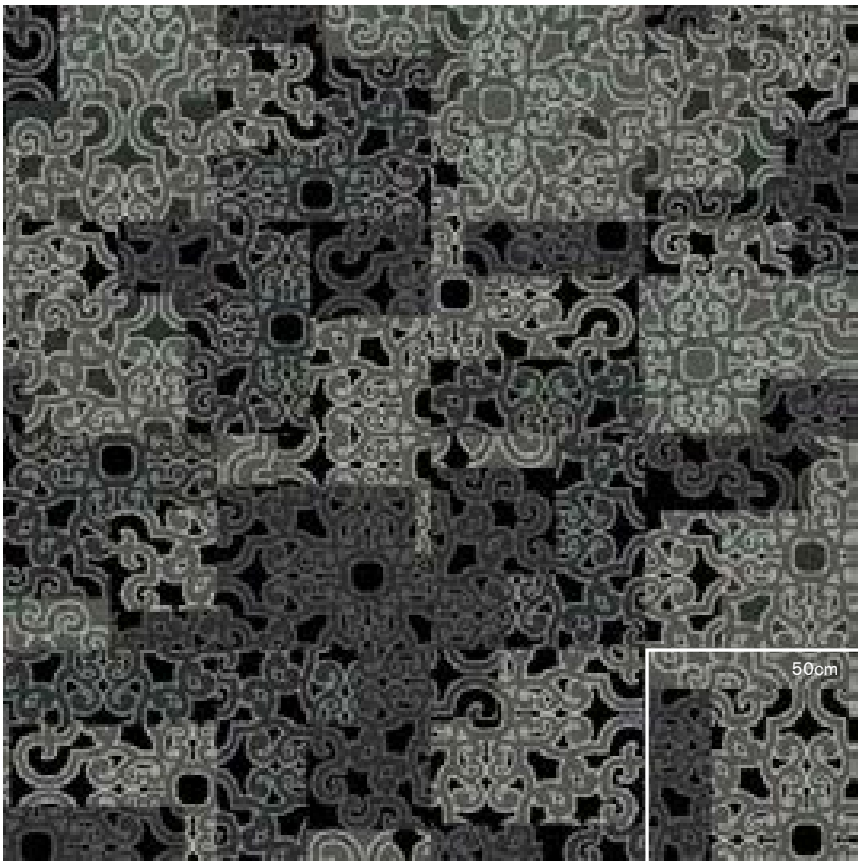

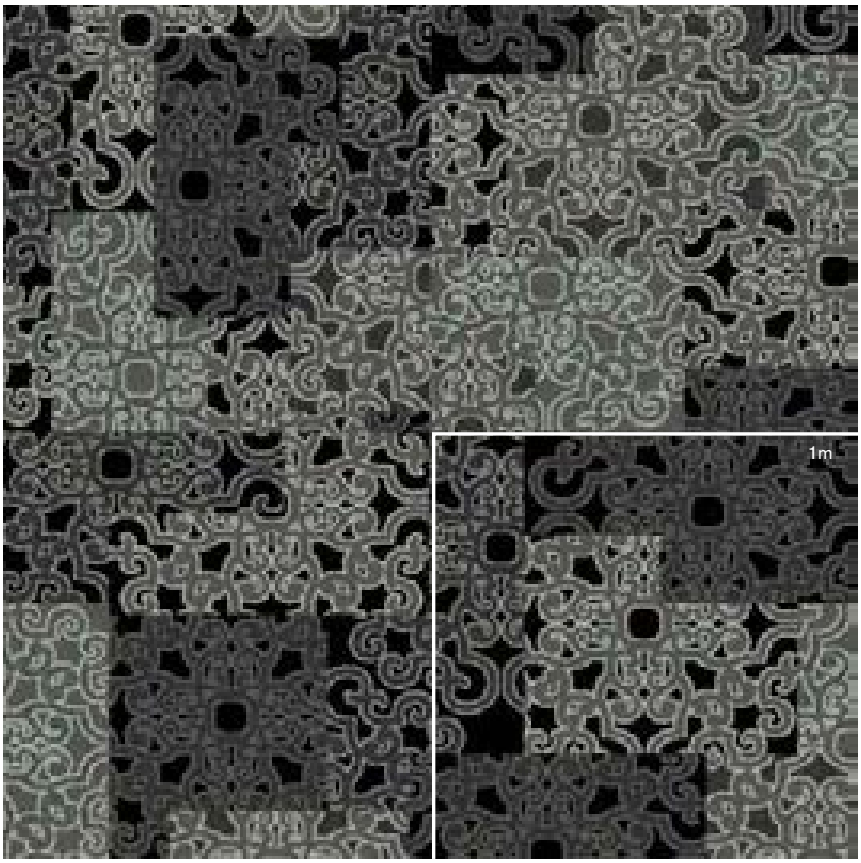

Interface® *Hospitality*

Traditional

HEAD OVER HEELS

Pattern

M0740

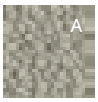

23.7%

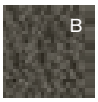

31.1%

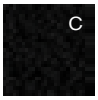

45.2%

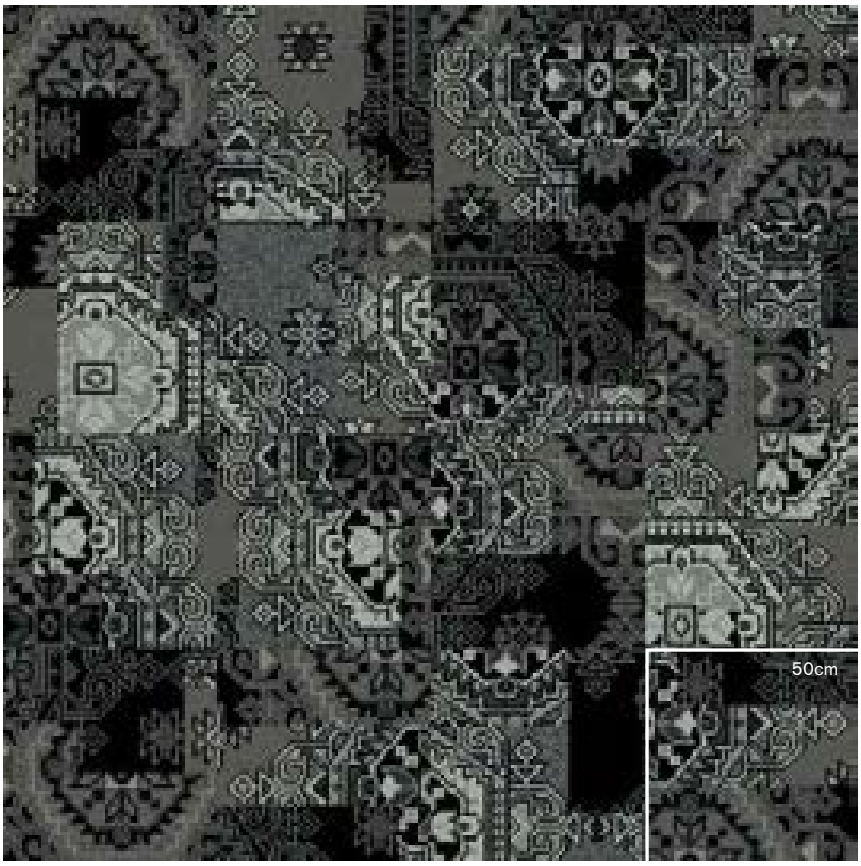

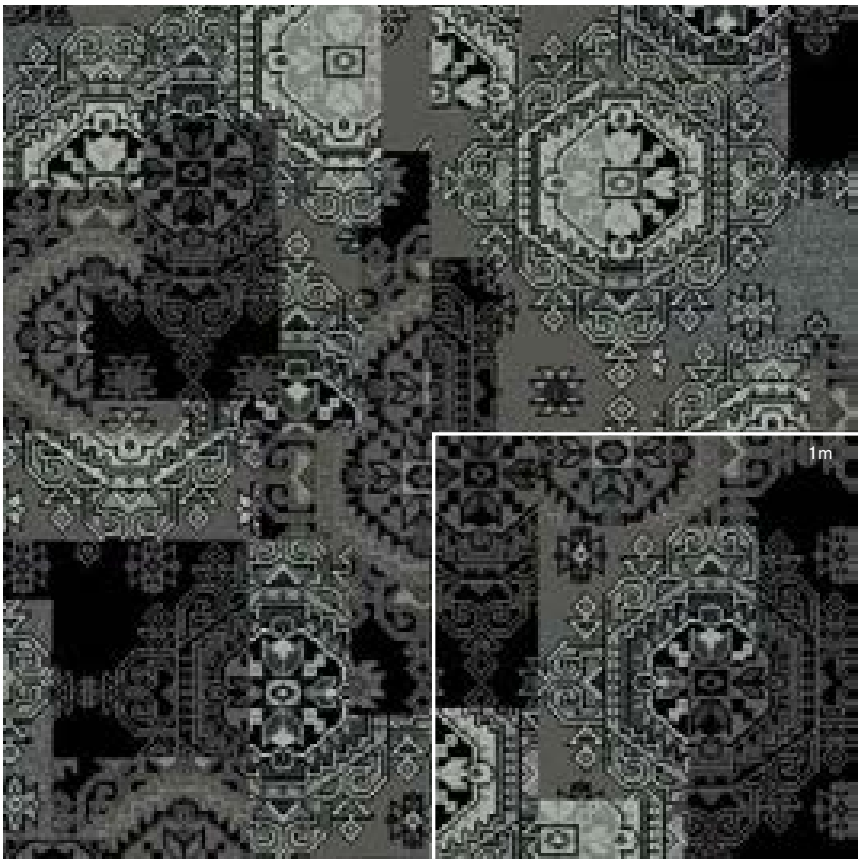

Interface® *Hospitality*

Traditional

HEAD OVER HEELS

Pattern

M0823

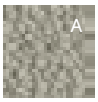

16.9%

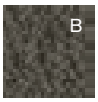

39.7%

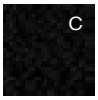

43.4%

Interface® *Hospitality*

Traditional

HEAD OVER HEELS

Pattern

M0824

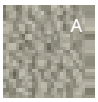

16.9%

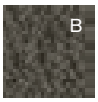

40.5%

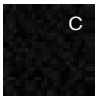

42.6%

Interface® *Hospitality*

Traditional

HEAD OVER HEELS

Pattern

M0827

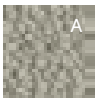

20.0%

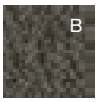

41.5%

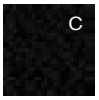

38.5%

Interface® *Hospitality*

Traditional

HEAD OVER HEELS

Pattern

M0829

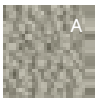

19.1%

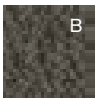

41.3%

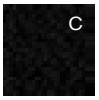

39.6%

Interface® *Hospitality*

Traditional

HEAD OVER HEELS

Pattern

M1011

Interface® *Hospitality*

Traditional

HEAD OVER HEELS

Pattern

M1015

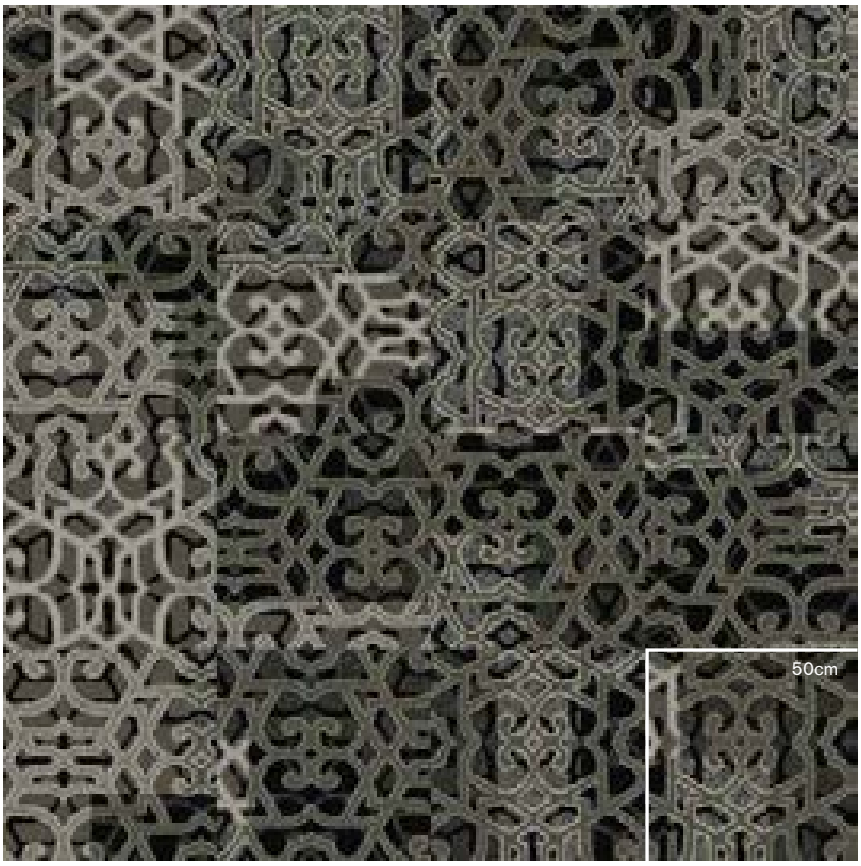

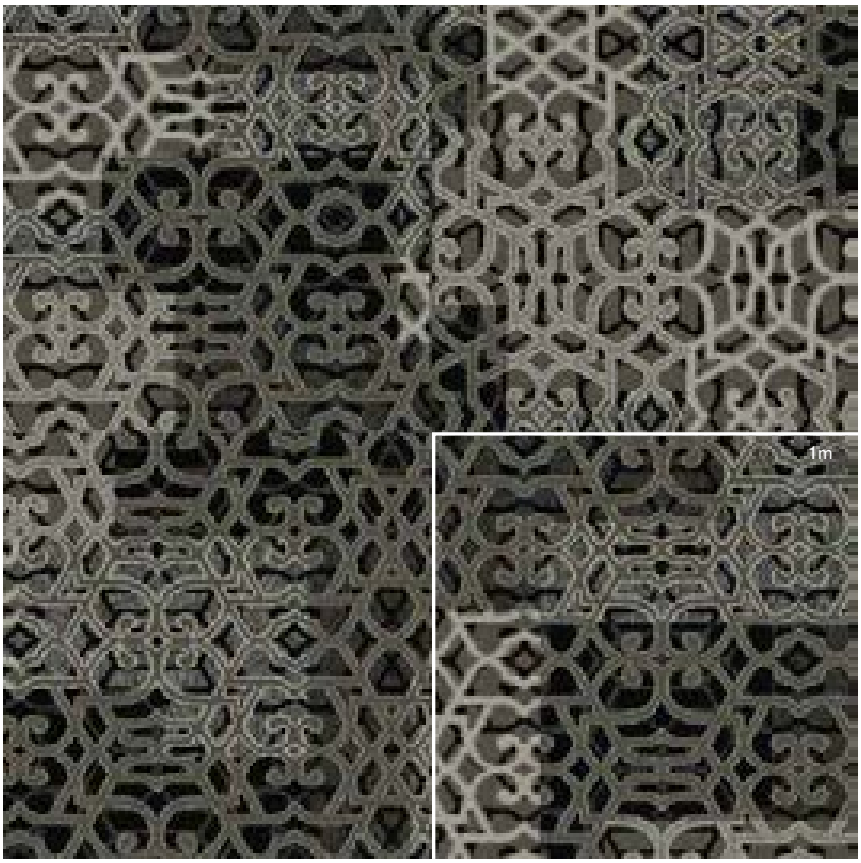

Interface® *Hospitality*

Traditional

HEAD OVER HEELS

Pattern

M1016

Interface® *Hospitality*

Traditional

HEAD OVER HEELS

Pattern

M1020

Interface® *Hospitality*

Modern

HEAD OVER HEELS

Pattern

M0745

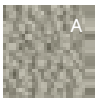

35.1%

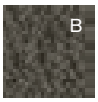

42.5%

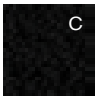

22.4%

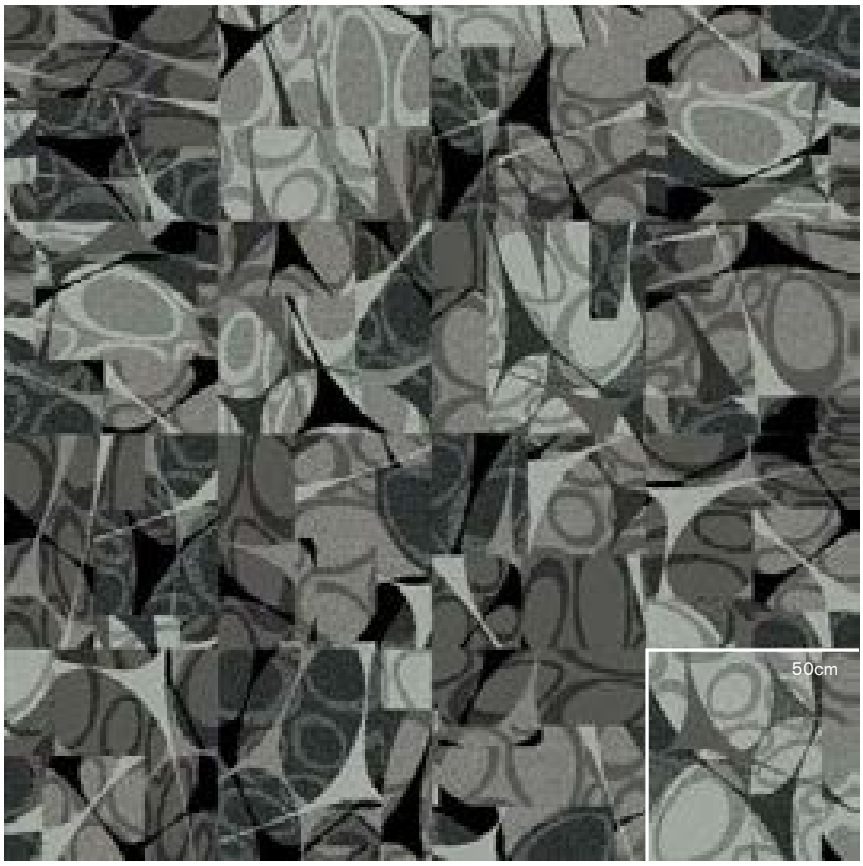

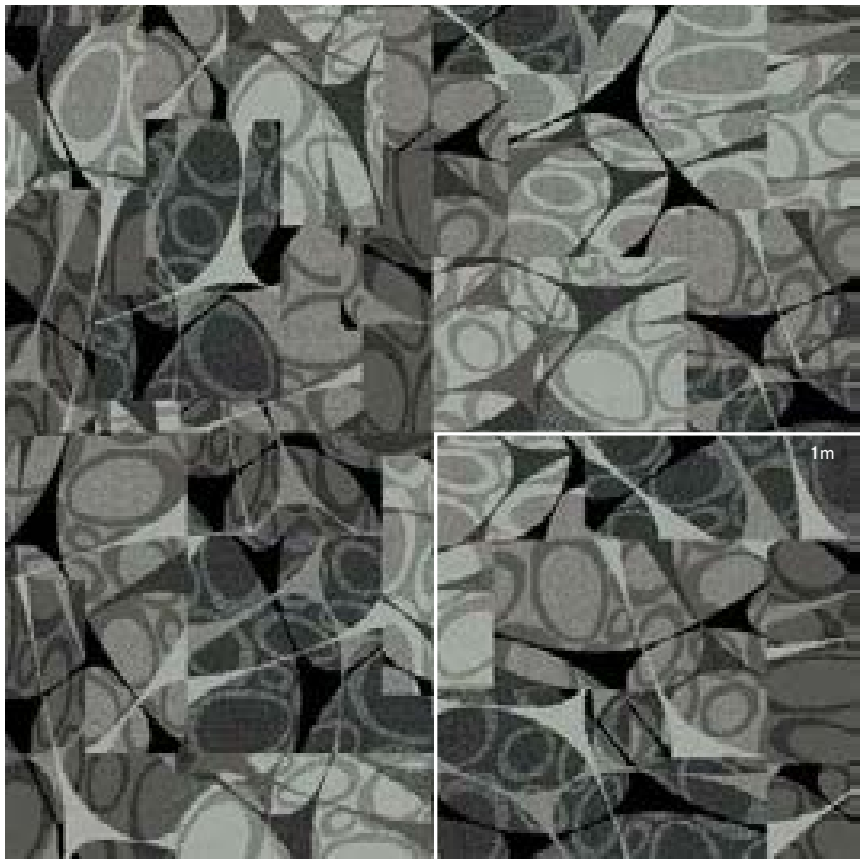

Interface® *Hospitality*

Modern

HEAD OVER HEELS

Pattern

M0746

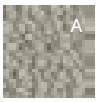

23.4%

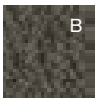

44.0%

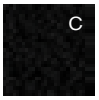

32.6%

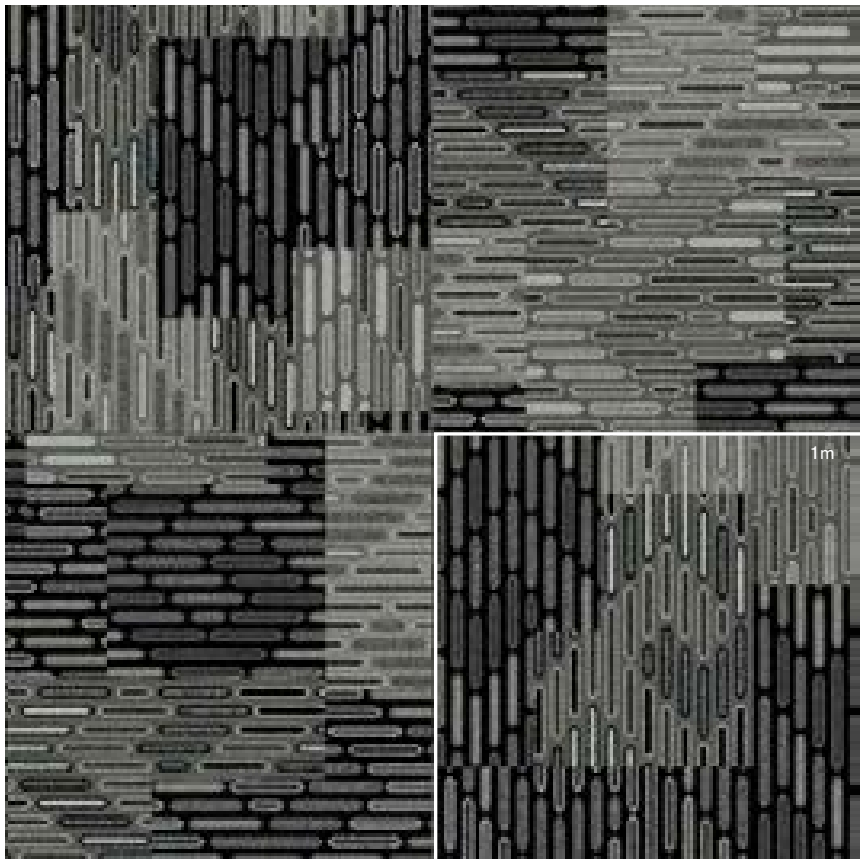

Interface® *Hospitality*

Modern

HEAD OVER HEELS

Pattern

M0747

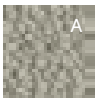

29.0%

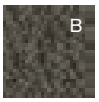

50.7%

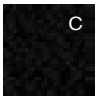

20.3%

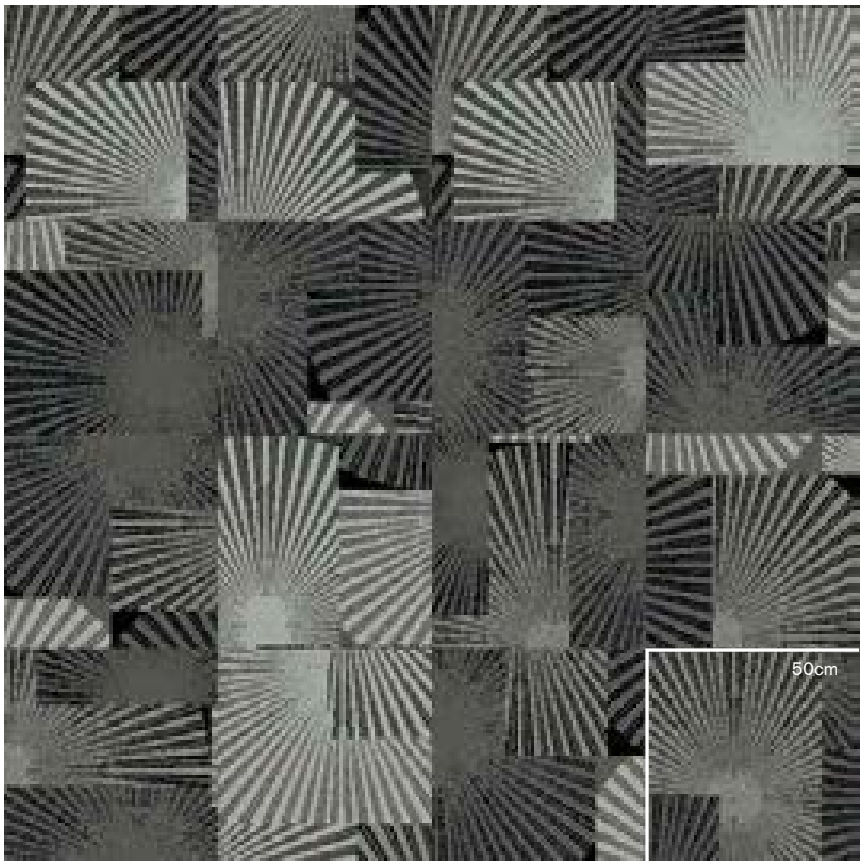

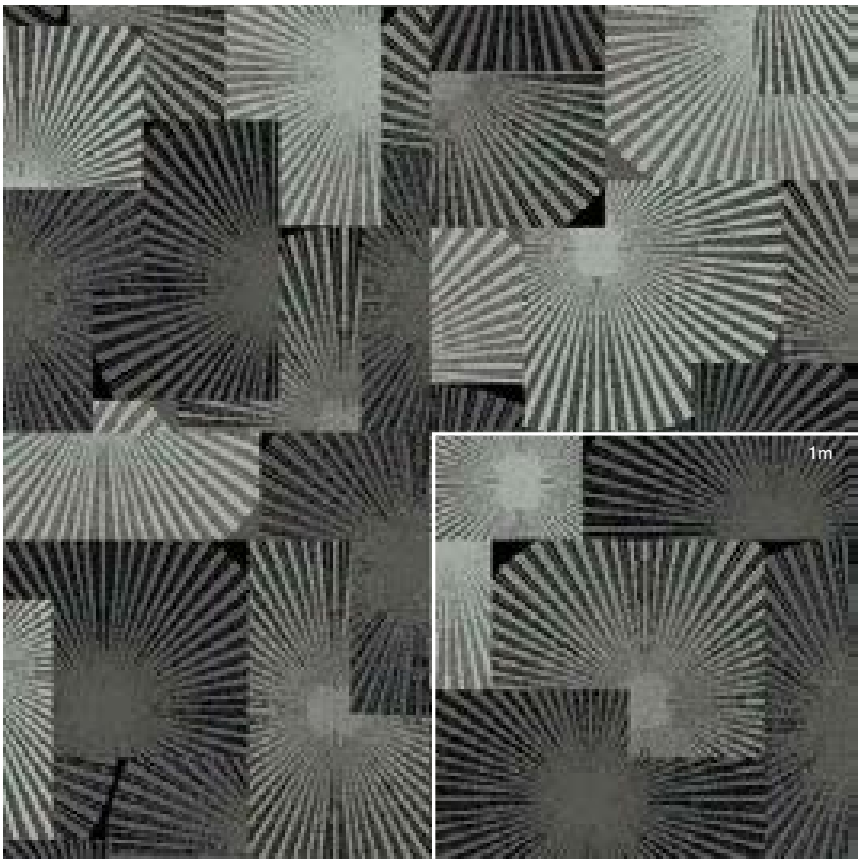

Interface® *Hospitality*

Modern

HEAD OVER HEELS

Pattern

M0748

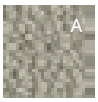

31.8%

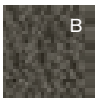

30.3%

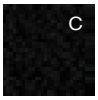

37.9%

Interface® *Hospitality*

Modern

HEAD OVER HEELS

Pattern

M0833

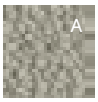

22.2%

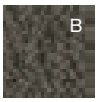

36.7%

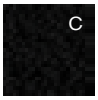

41.1%

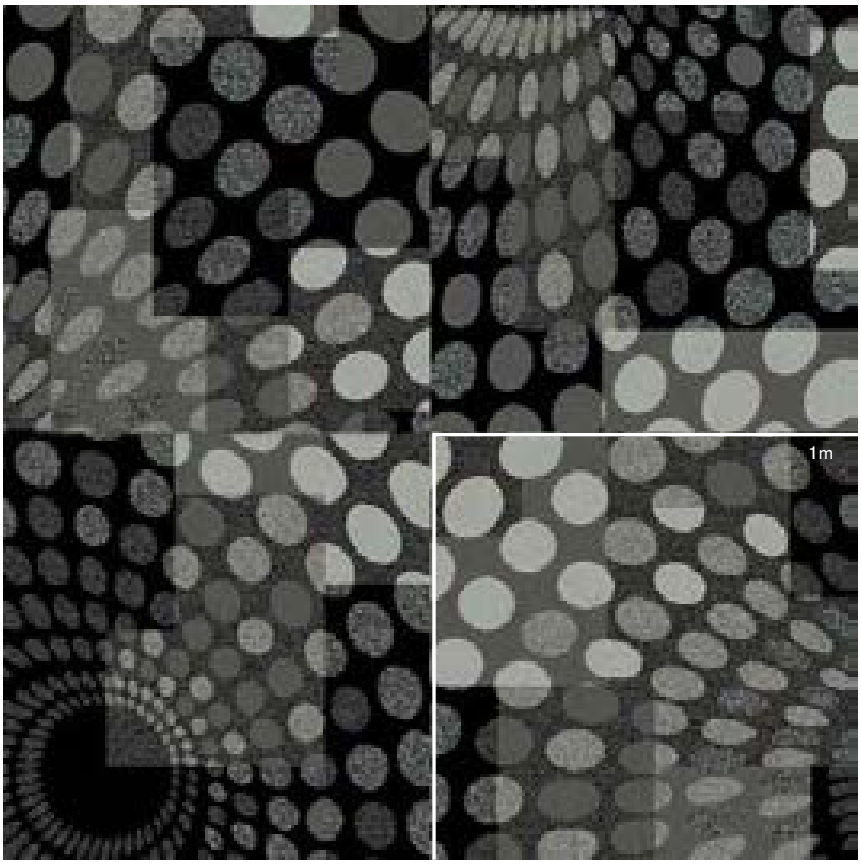

Interface® *Hospitality*

Modern

HEAD OVER HEELS

Pattern

M0835

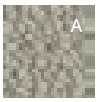

15.3%

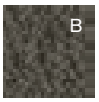

39.7%

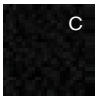

45.0%

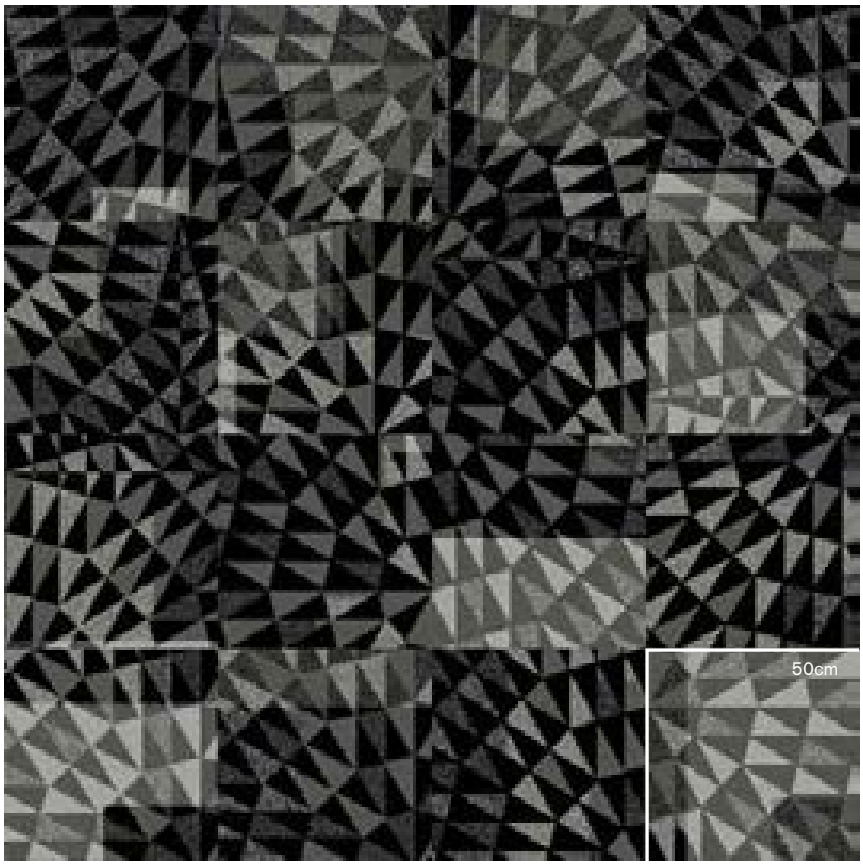

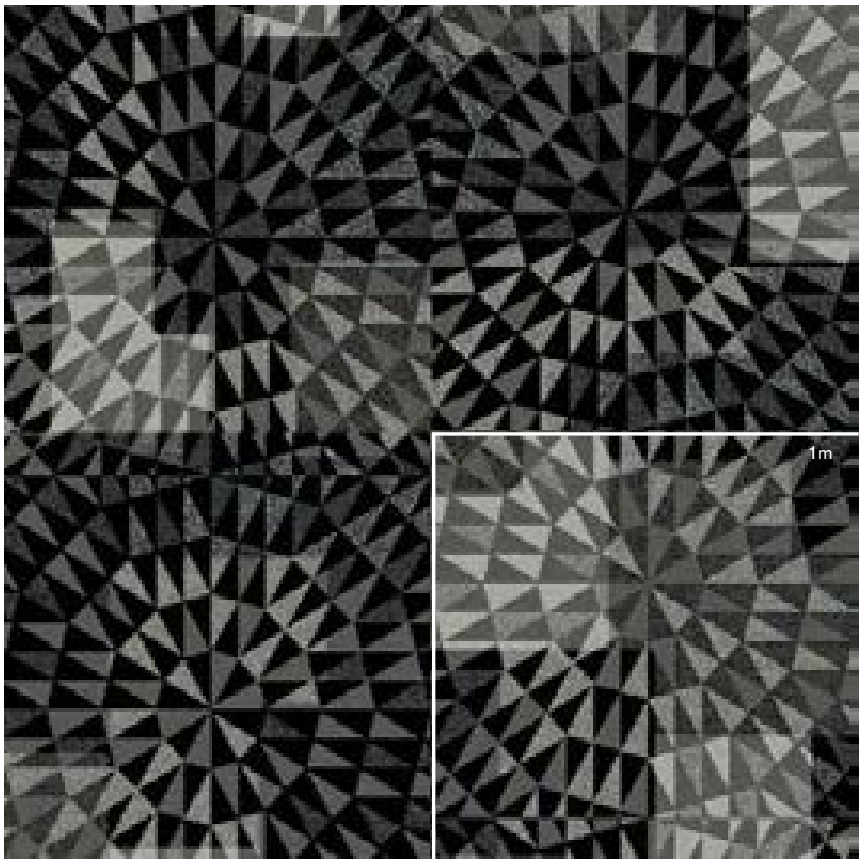

Interface® *Hospitality*

Modern

HEAD OVER HEELS

Pattern

M0836

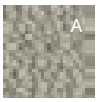

14.0%

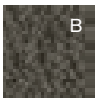

40.0%

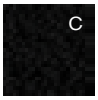

46.0%

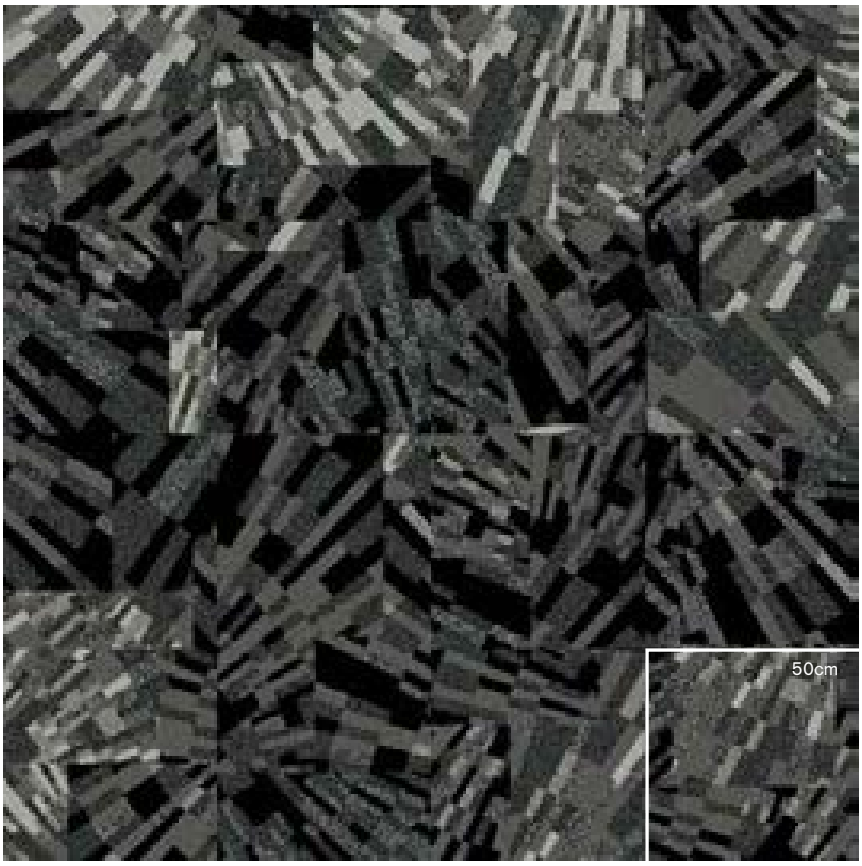

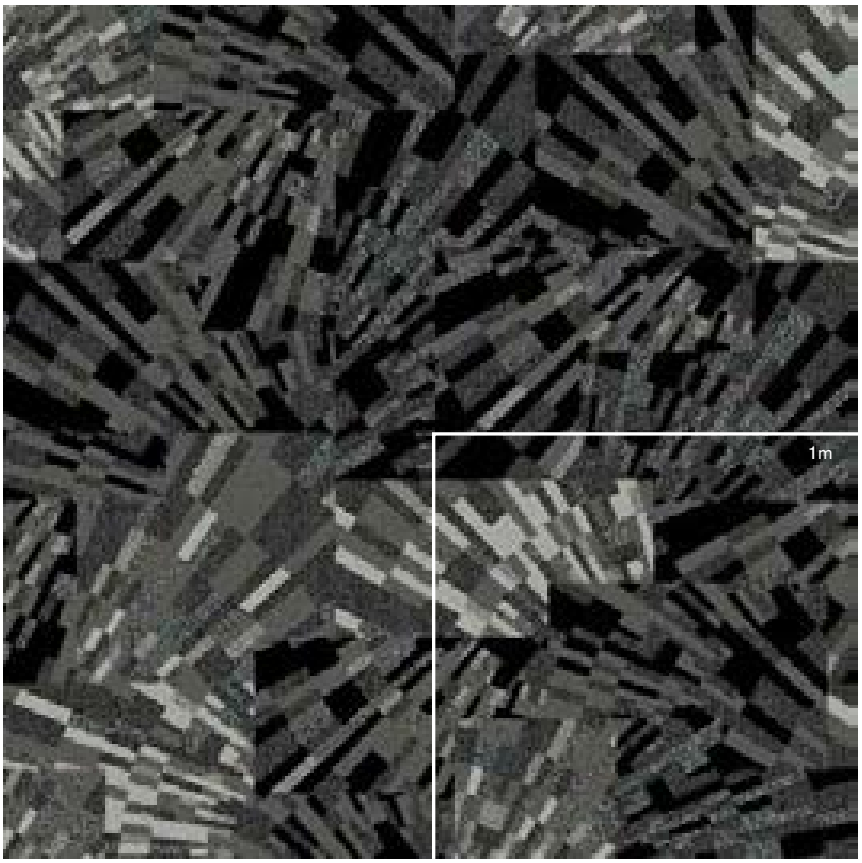

Interface® *Hospitality*

Modern

HEAD OVER HEELS

Pattern

M1021

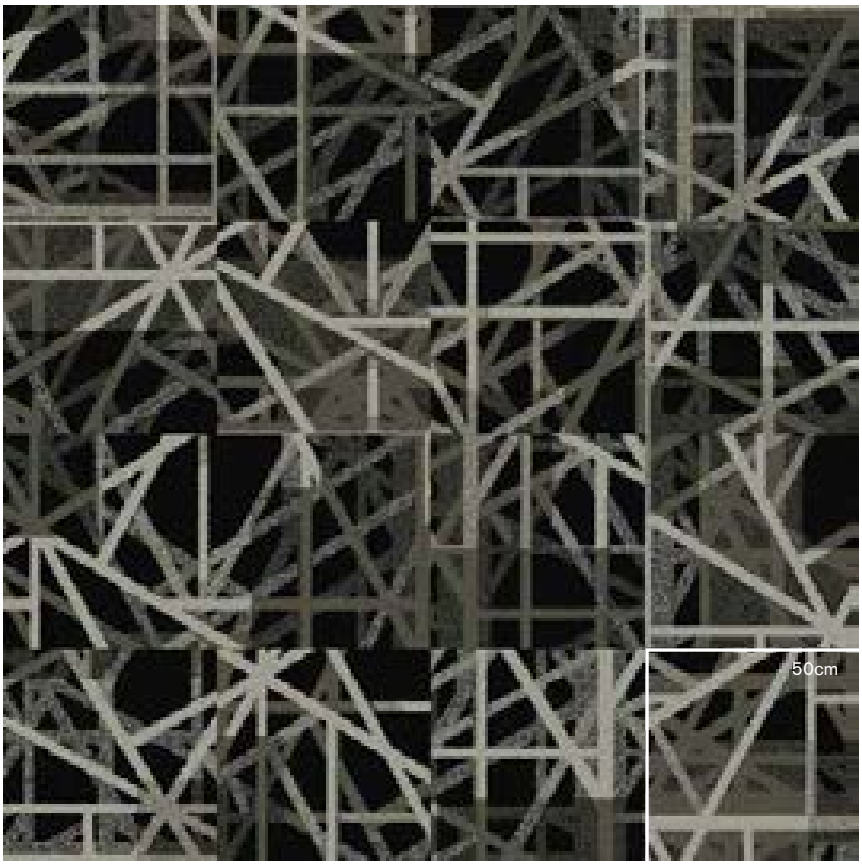

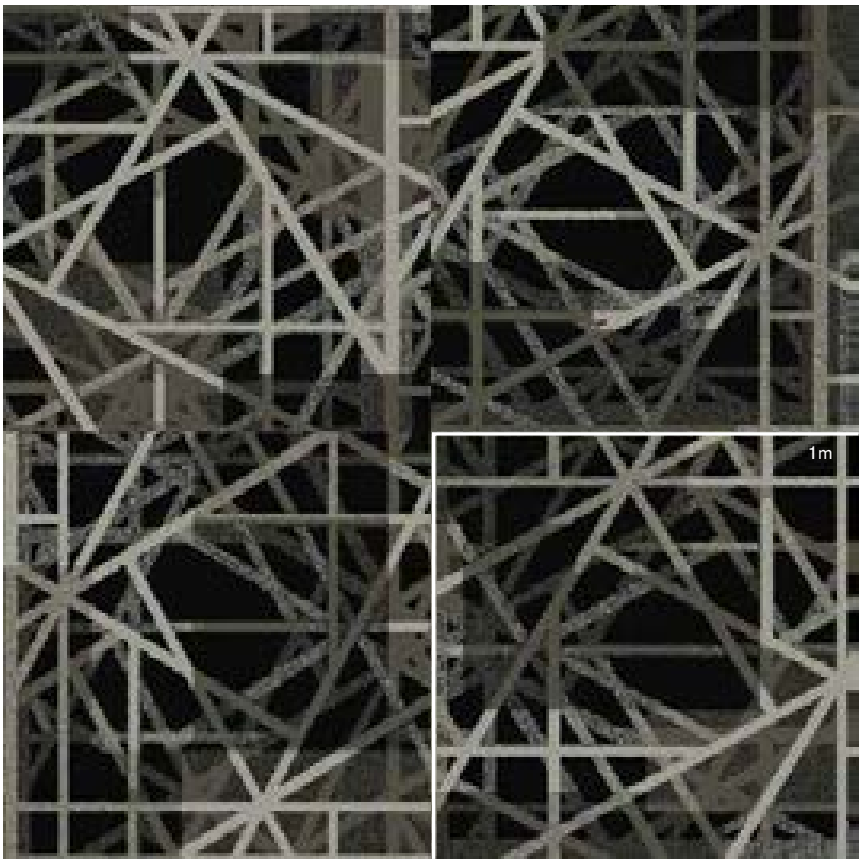

Interface® *Hospitality*

Modern

HEAD OVER HEELS

Pattern

M1022

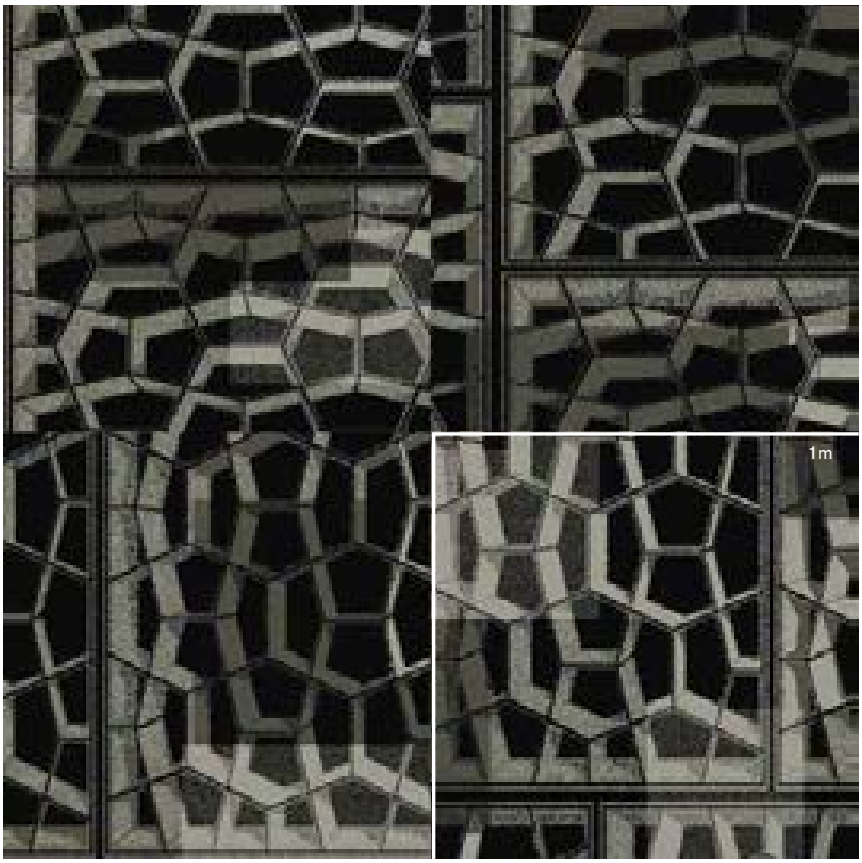

Interface® *Hospitality*

Modern

HEAD OVER HEELS

Pattern

M1023

Interface® *Hospitality*

Modern

HEAD OVER HEELS

Pattern

M1024

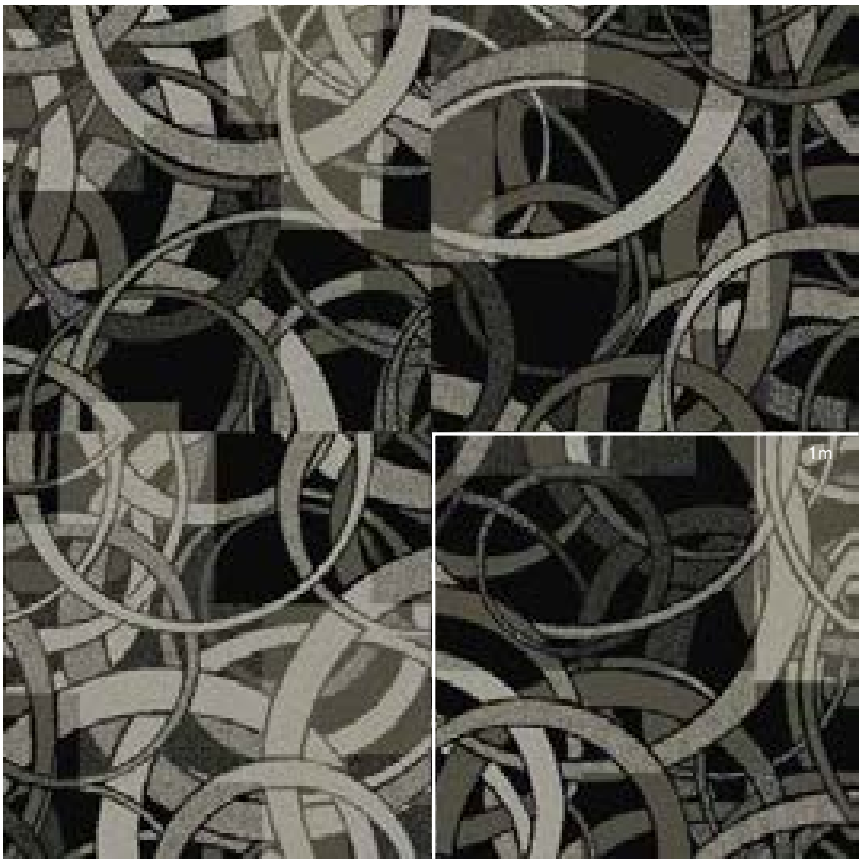

Interface® *Hospitality*

Modern

HEAD OVER HEELS

Pattern

M1026

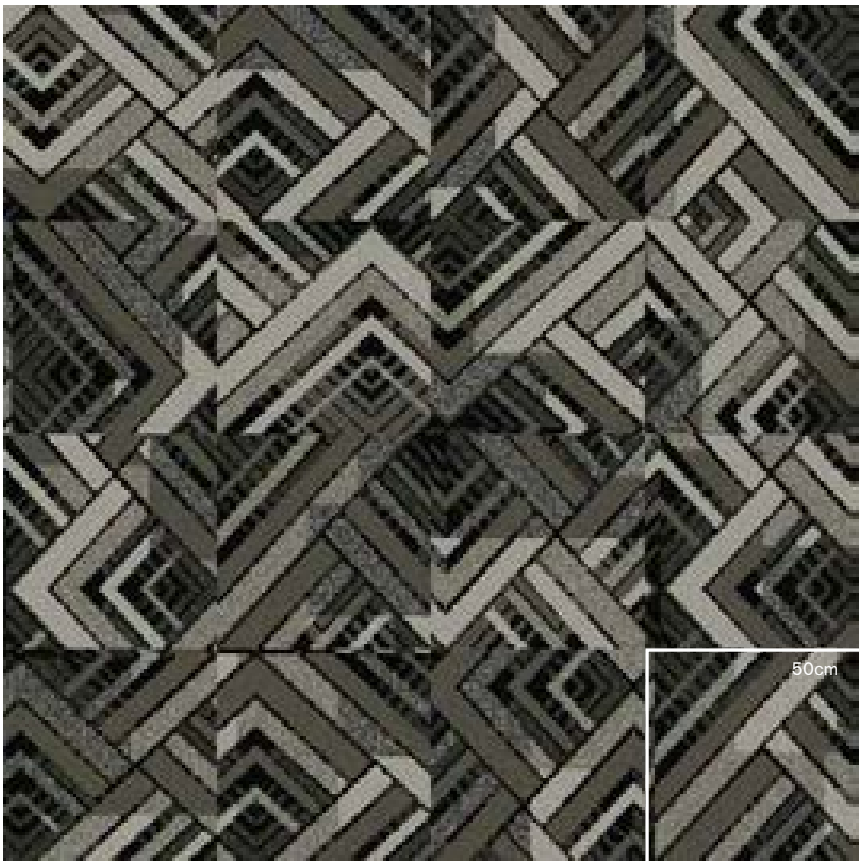

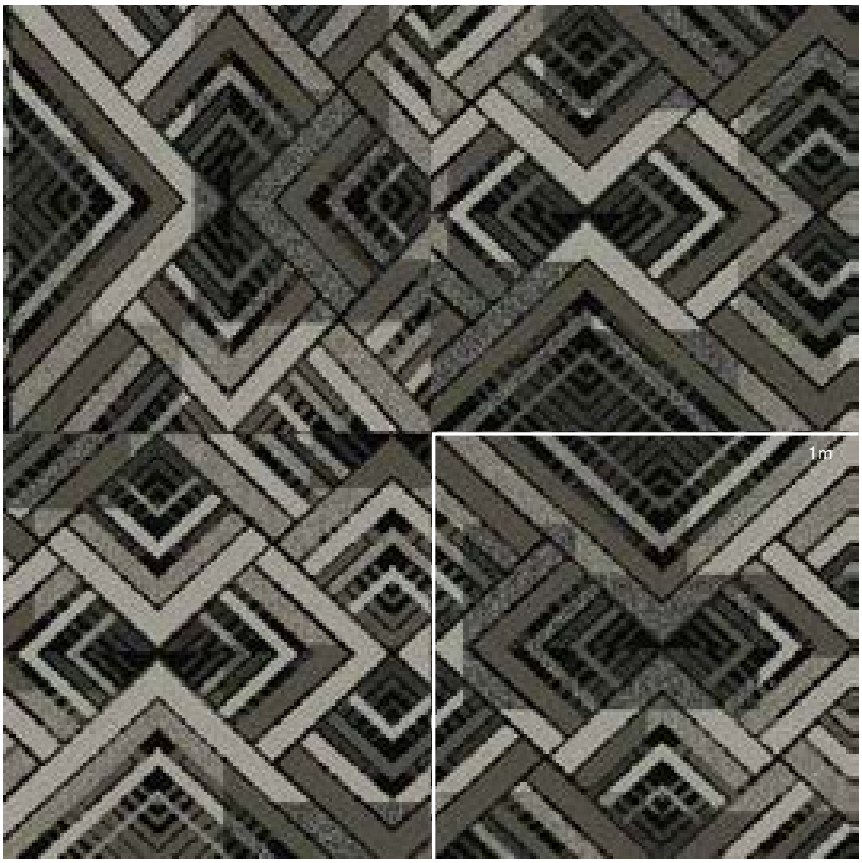

Interface® *Hospitality*

Modern

HEAD OVER HEELS

Pattern

M1027

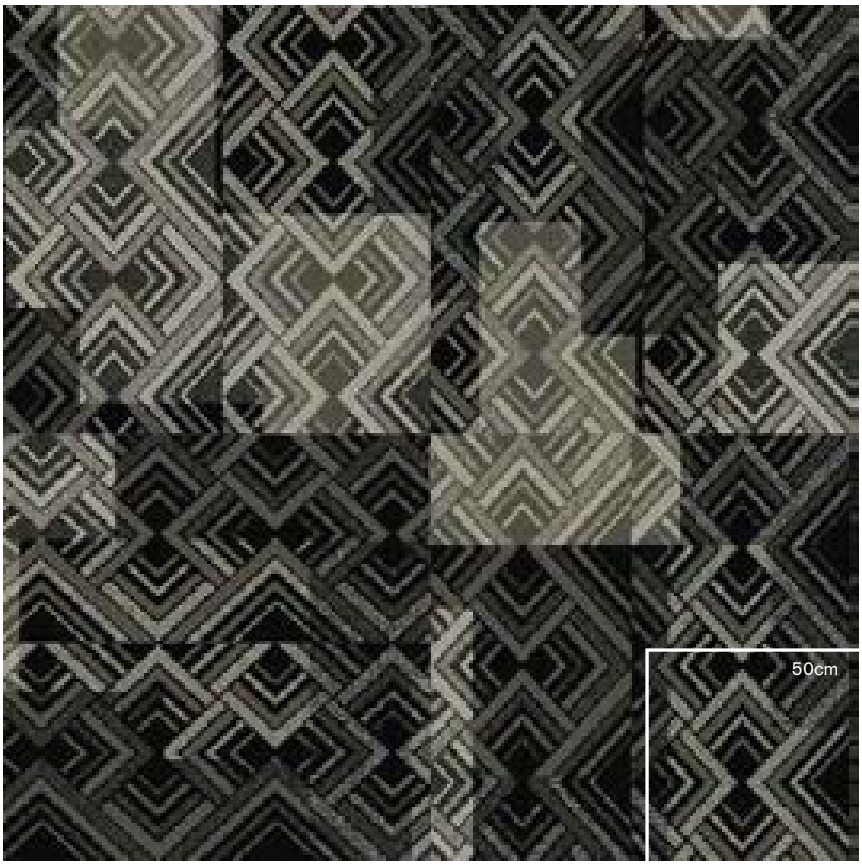

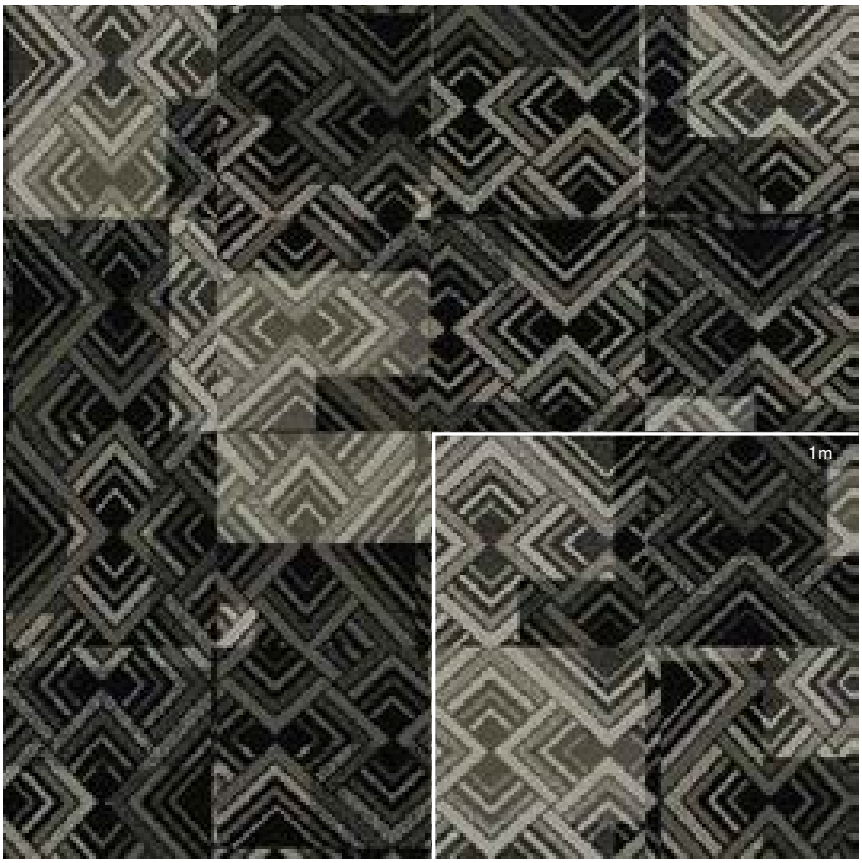

Interface® *Hospitality*

Modern

HEAD OVER HEELS

Pattern

M1028

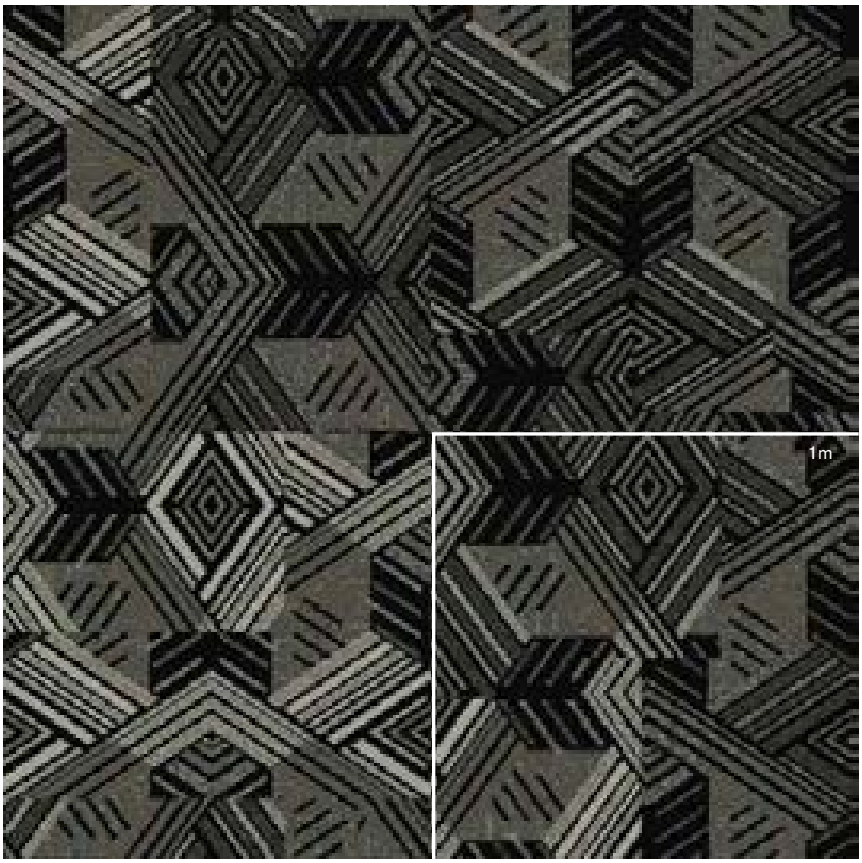

Interface® *Hospitality*

Whimsy

HEAD OVER HEELS

Pattern

M0757

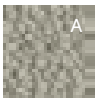

33.5%

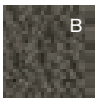

37.1%

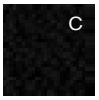

29.4%

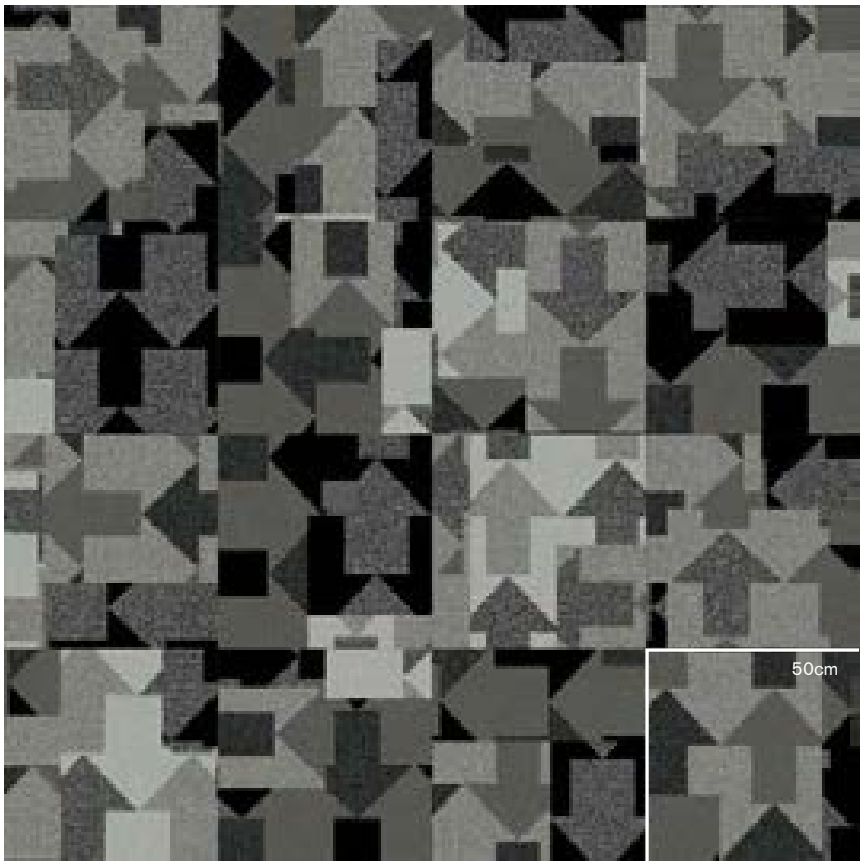

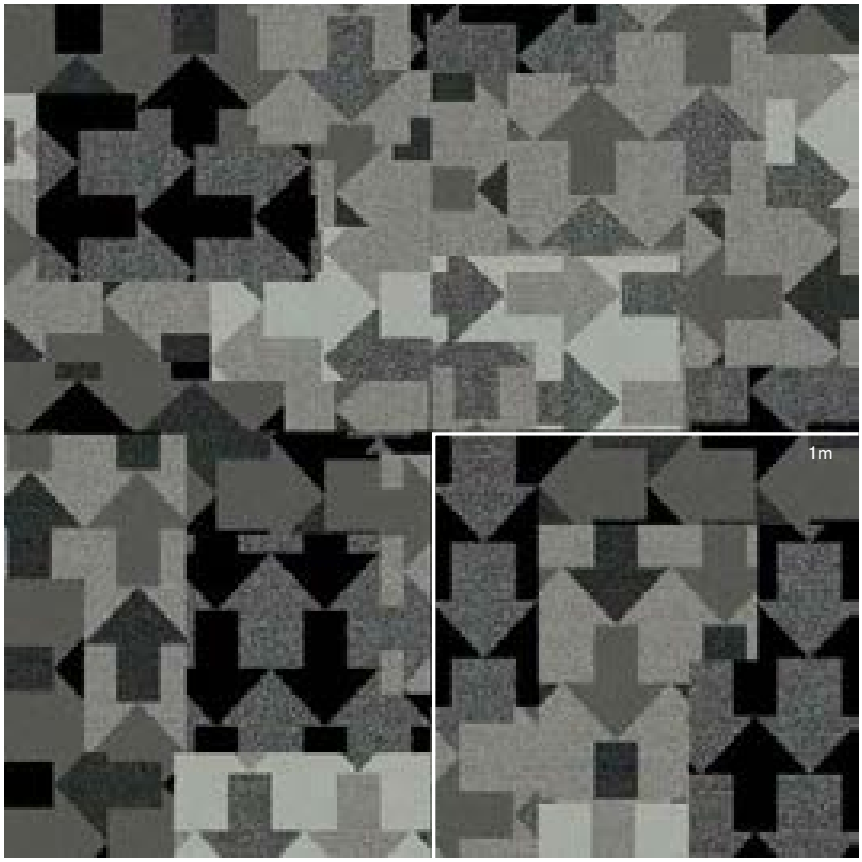

Interface® *Hospitality*

Whimsy

HEAD OVER HEELS

Pattern

M0759

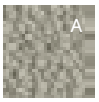

21.6%

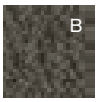

30.8%

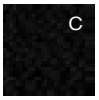

47.6%

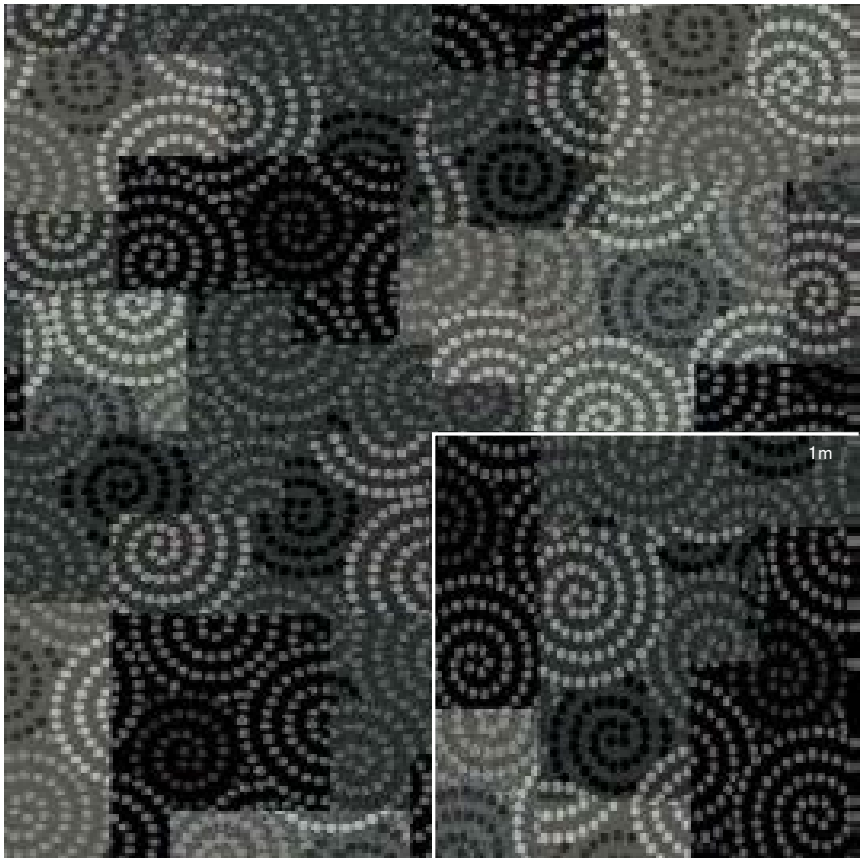

Interface® *Hospitality*

Whimsy

HEAD OVER HEELS

Pattern

M0766

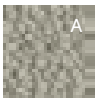

20.0%

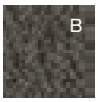

54.5%

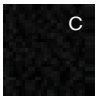

25.4%

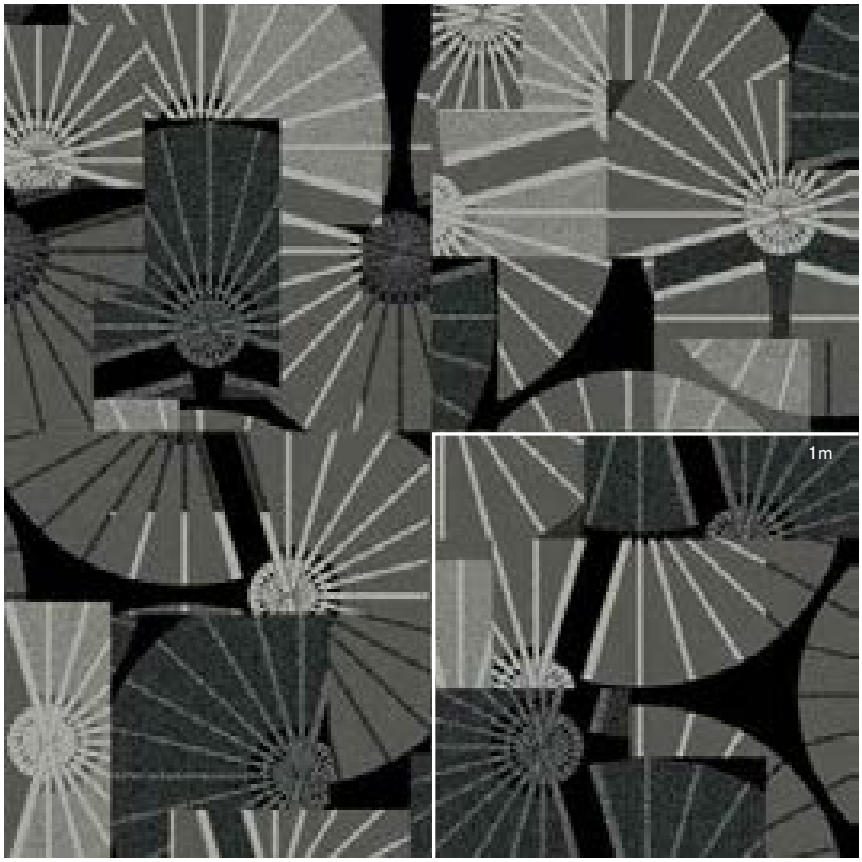

Interface® *Hospitality*

Whimsy

HEAD OVER HEELS

Pattern

M0767

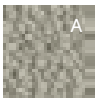

14.5%

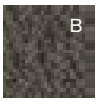

41.3%

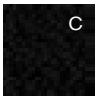

44.2%

Interface® *Hospitality*

Whimsy

HEAD OVER HEELS

Pattern

M0768

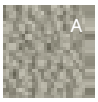

27.7%

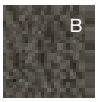

38.5%

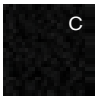

33.8%

Interface® *Hospitality*

Whimsy

HEAD OVER HEELS

Pattern

M0839

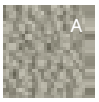

35.4%

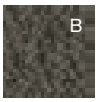

42.9%

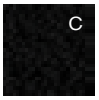

21.7%

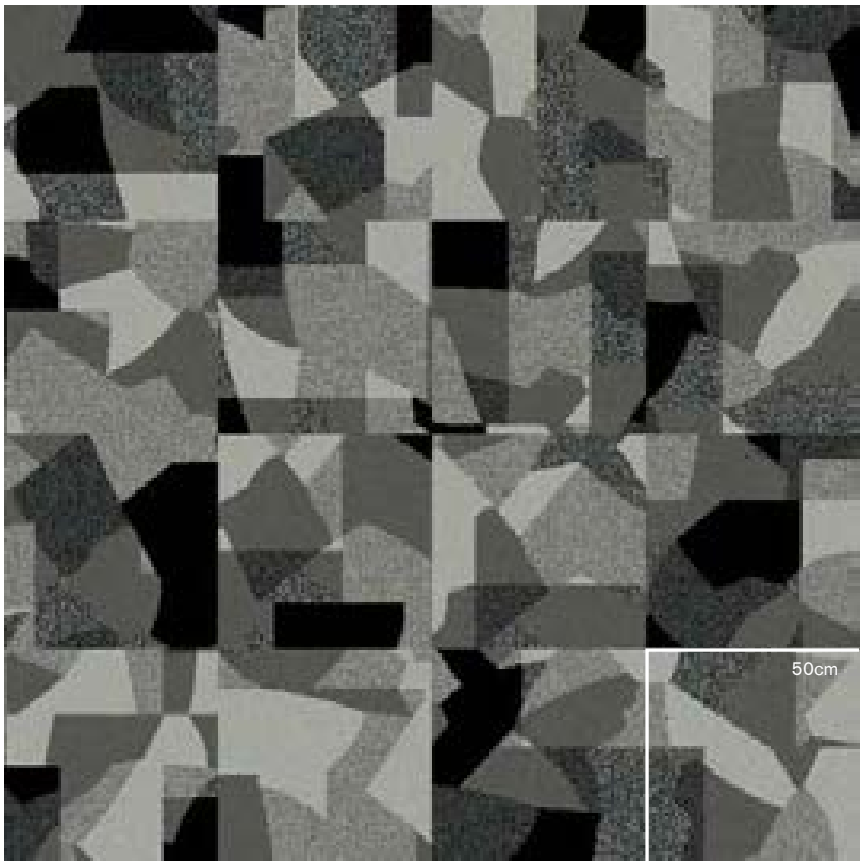

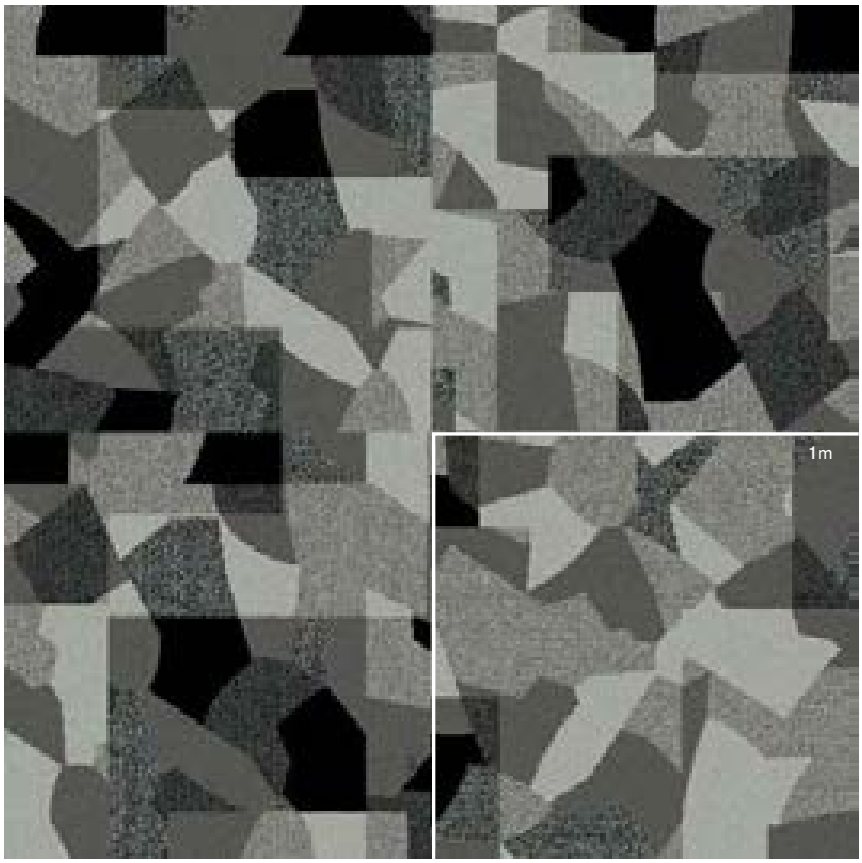

Interface® *Hospitality*

Whimsy

HEAD OVER HEELS

Pattern

M0840

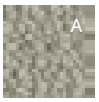

19.8%

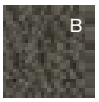

32.7%

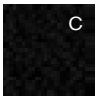

47.5%

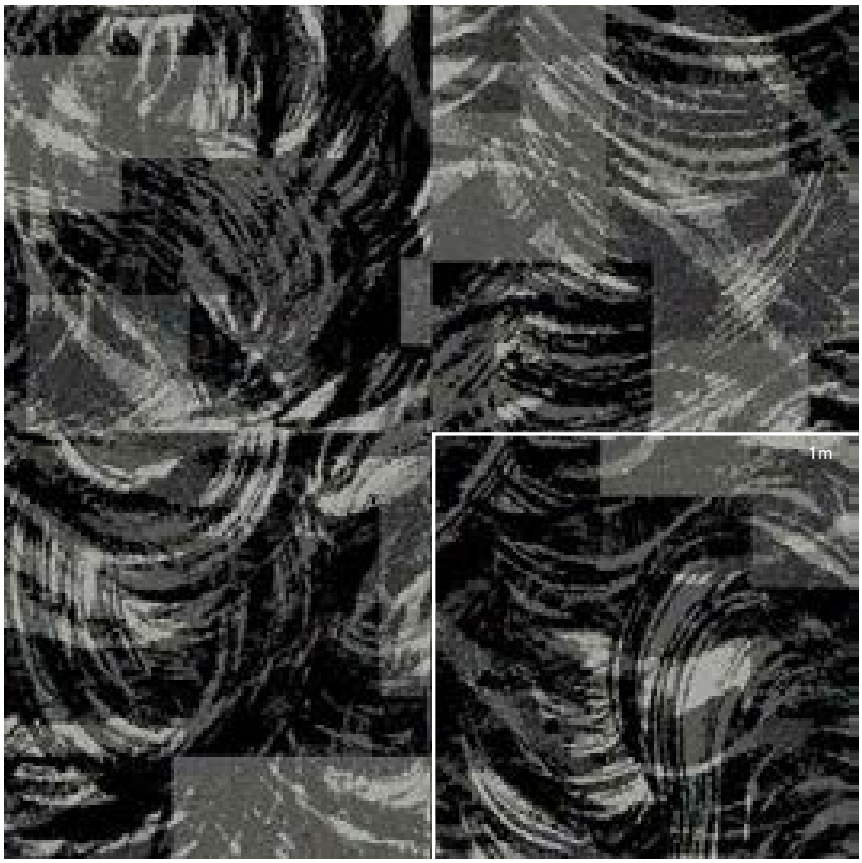

Interface® *Hospitality*

Whimsy

HEAD OVER HEELS

Pattern

M0843

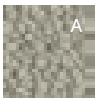

28.8%

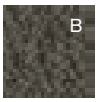

36.1%

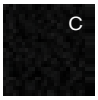

35.1%

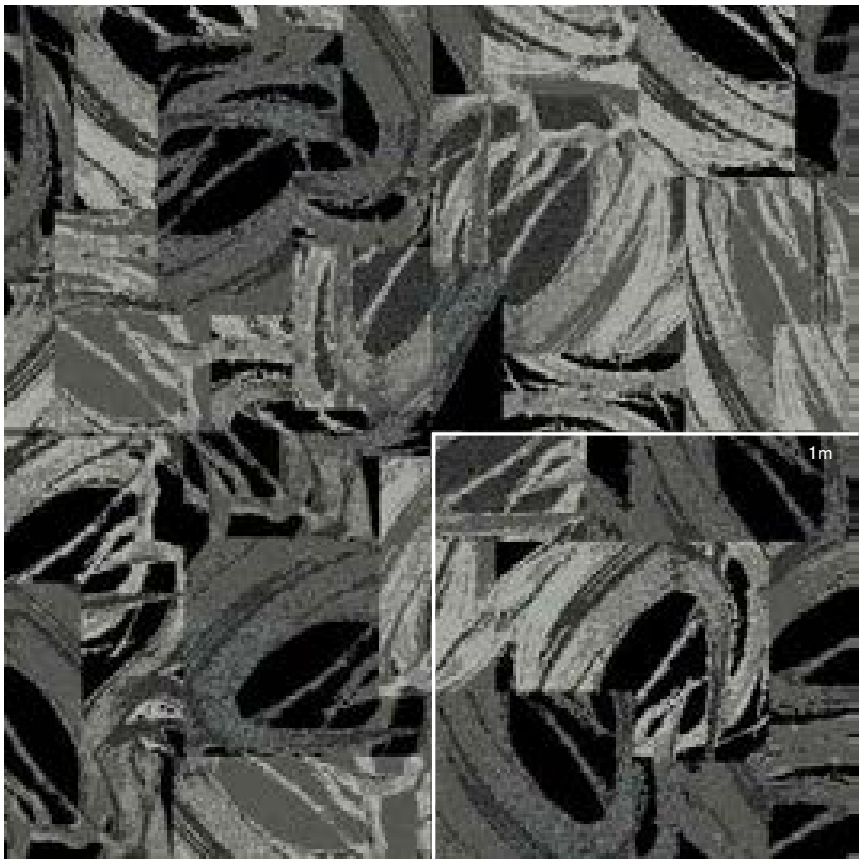

Interface® *Hospitality*

Whimsy

HEAD OVER HEELS

Pattern

M0844

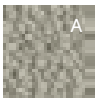

20.2%

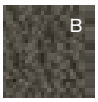

38.4%

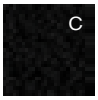

41.4%

Interface® *Hospitality*

Whimsy

HEAD OVER HEELS

Pattern

M0845

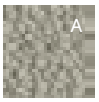

28.6%

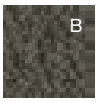

50.7%

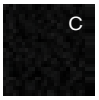

20.7%

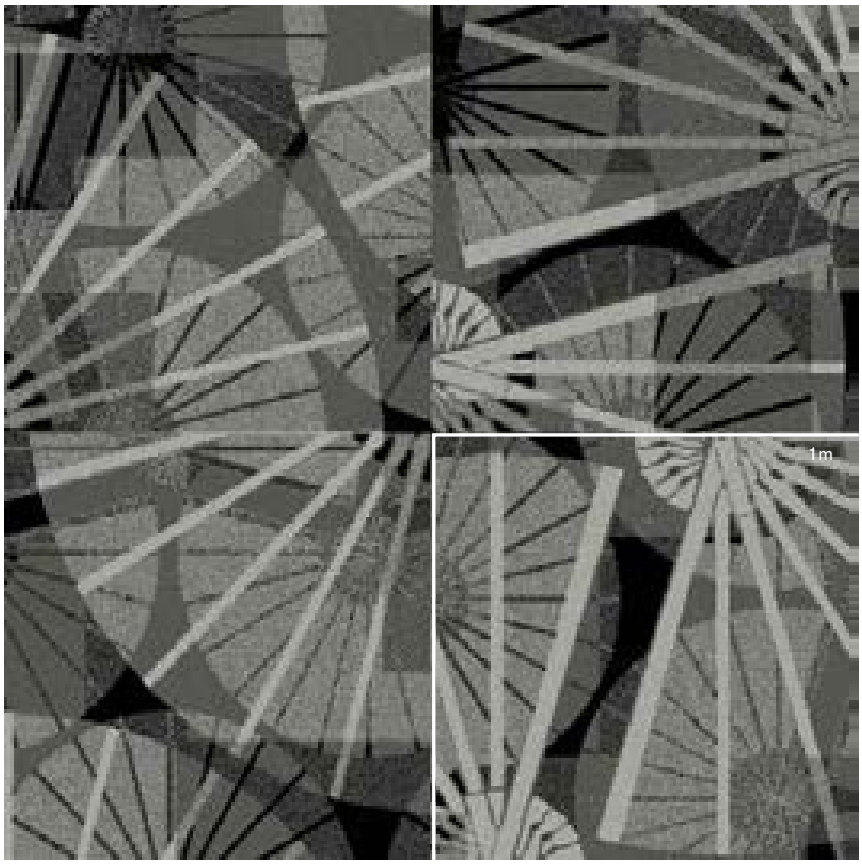

Interface® *Hospitality*

Whimsy

HEAD OVER HEELS

Pattern

M0846

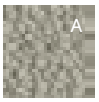

21.6%

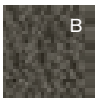

39.8%

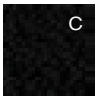

38.6%

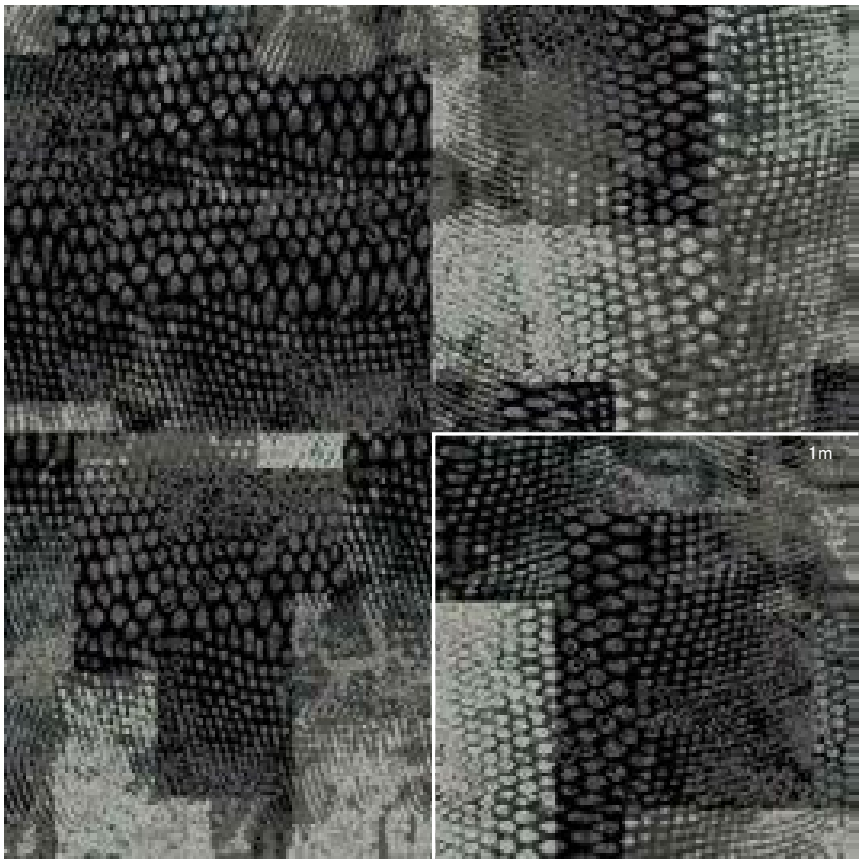

Interface® *Hospitality*

Whimsy

HEAD OVER HEELS

Pattern

M0850

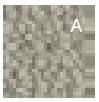

22.4%

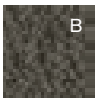

37.1%

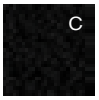

40.5%

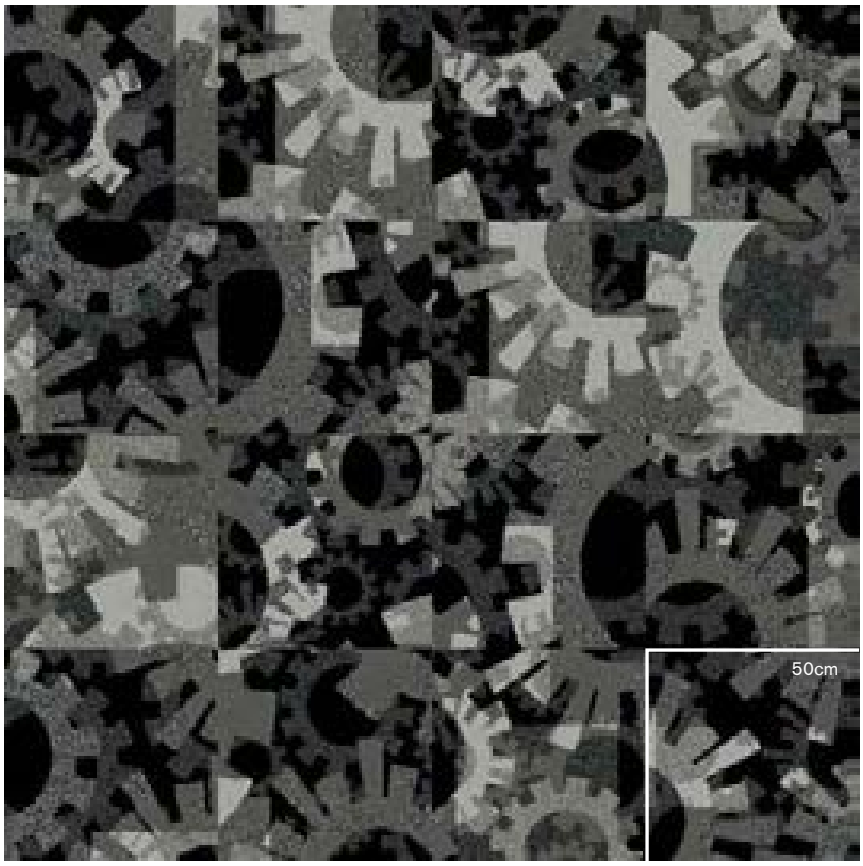

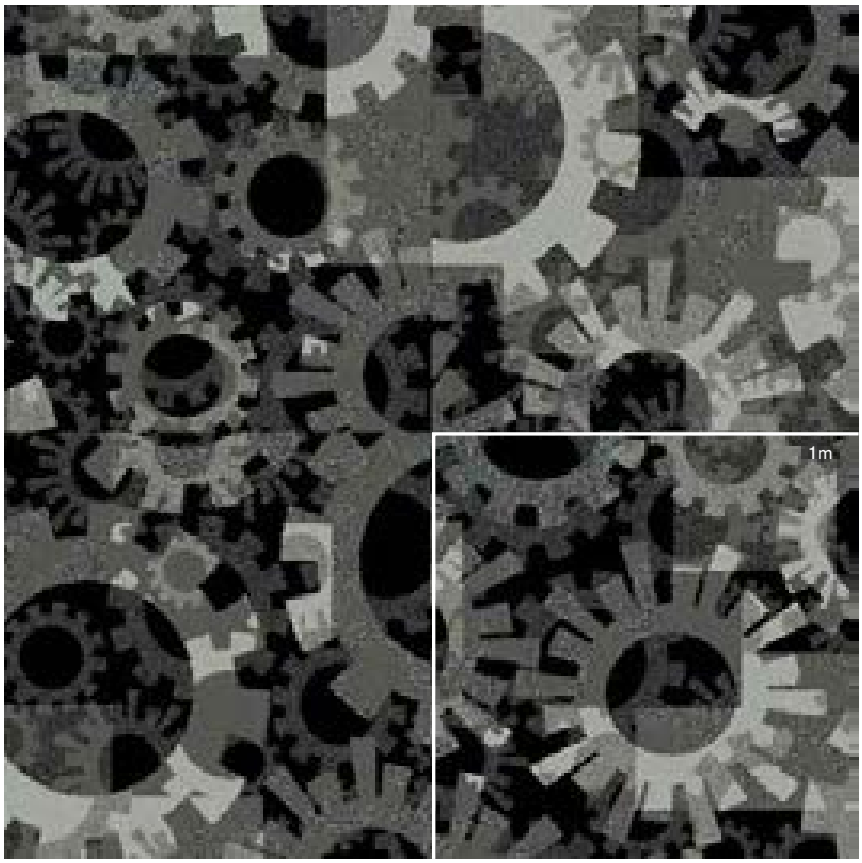

Interface® *Hospitality*

Whimsy

HEAD OVER HEELS

Pattern

M0852

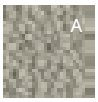

20.6%

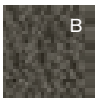

39.1%

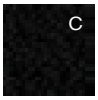

40.3%

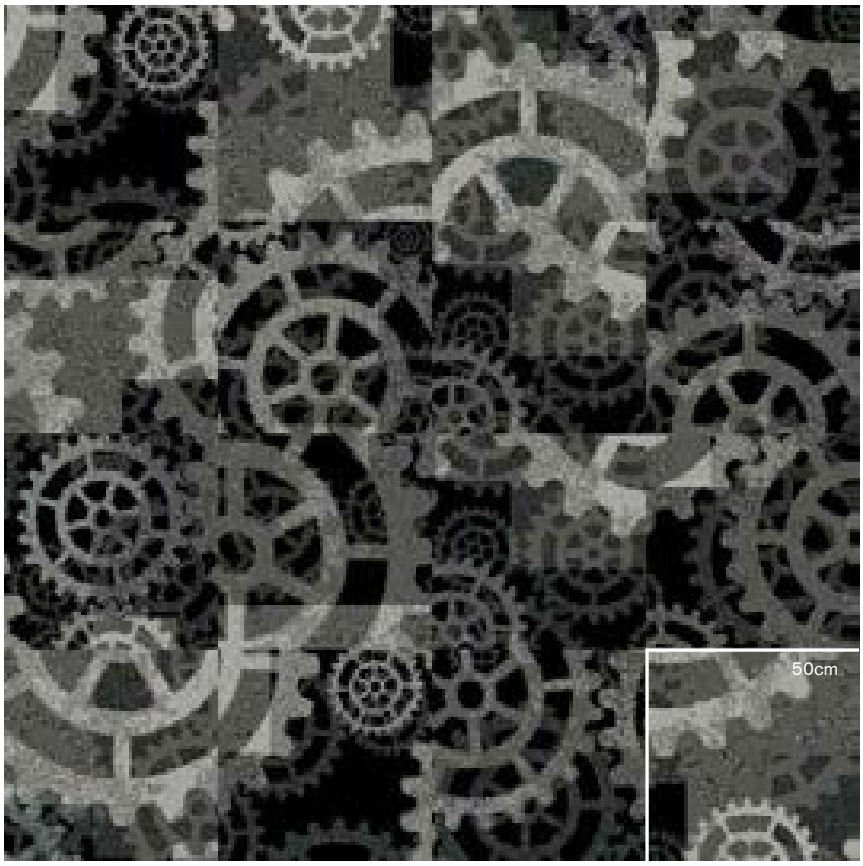

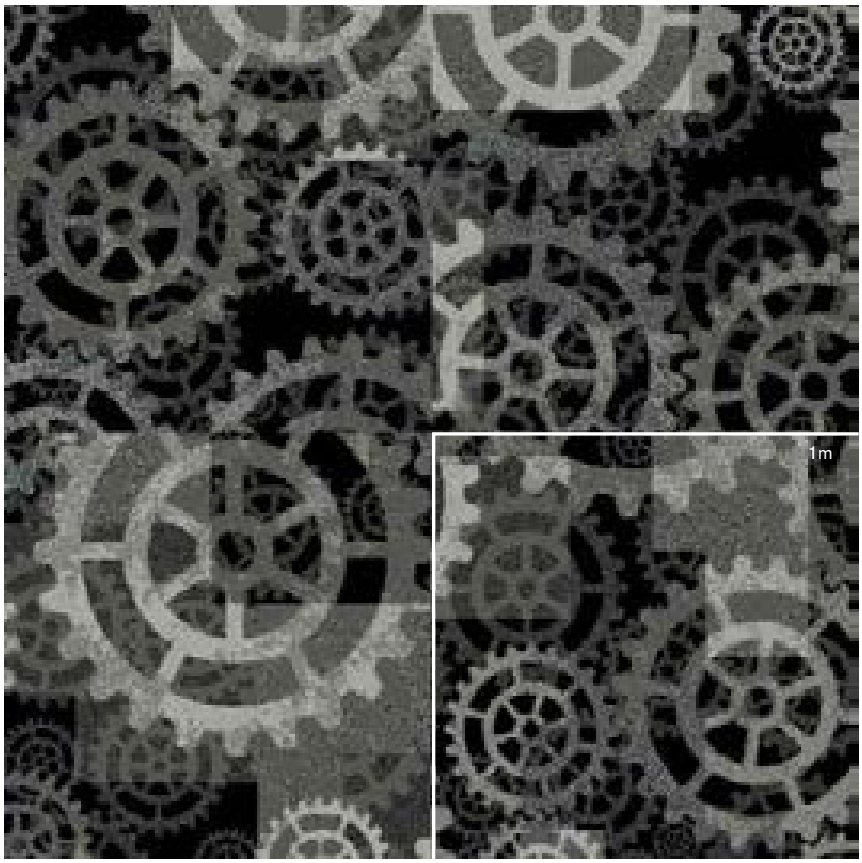

Interface® *Hospitality*

Whimsy

HEAD OVER HEELS

Pattern

M0853

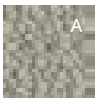

22.3%

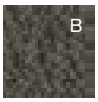

41.0%

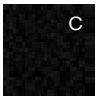

36.7%

Interface® *Hospitality*

Whimsy

HEAD OVER HEELS

Pattern

M0914

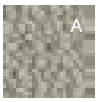

21.6%

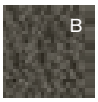

36.5%

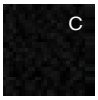

41.9%

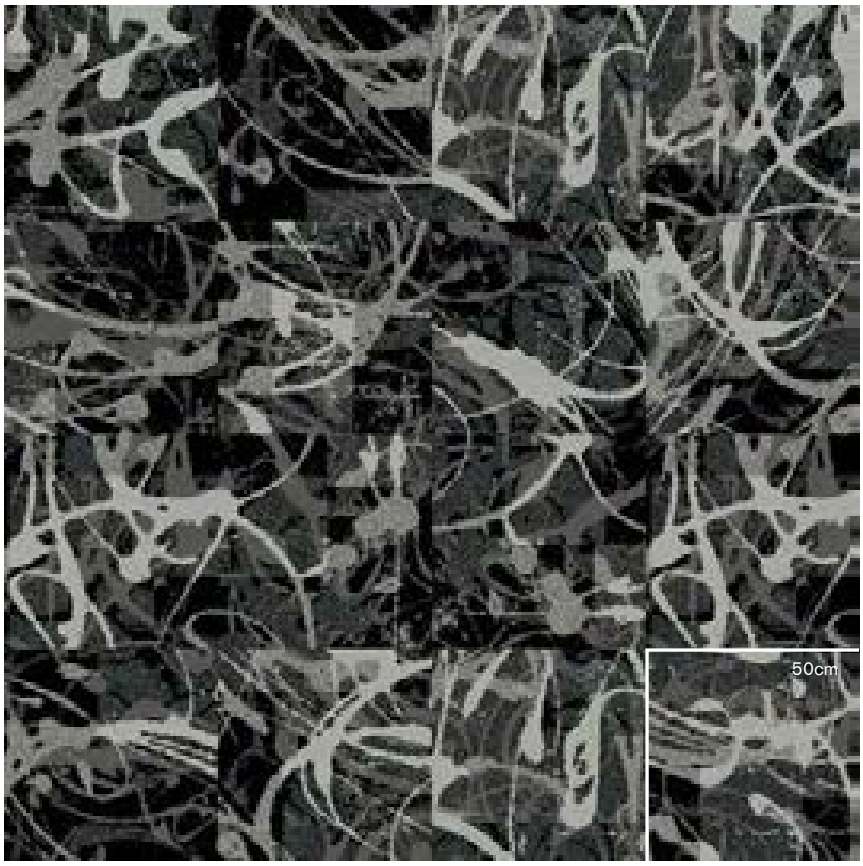

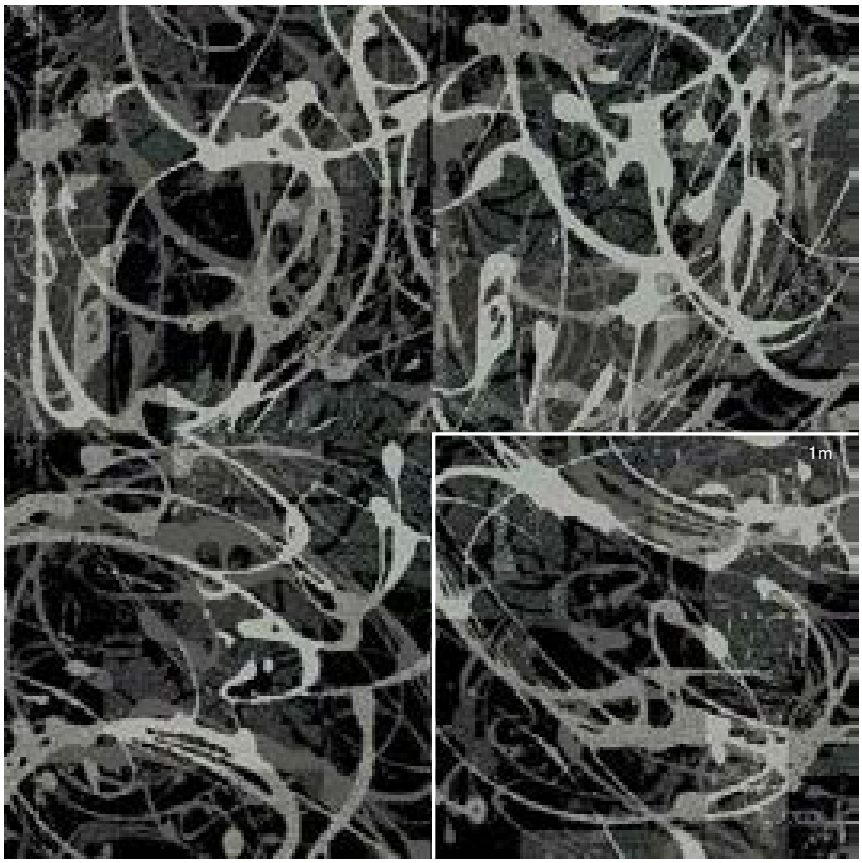

Interface® *Hospitality*

Whimsy

HEAD OVER HEELS

Pattern

M1029

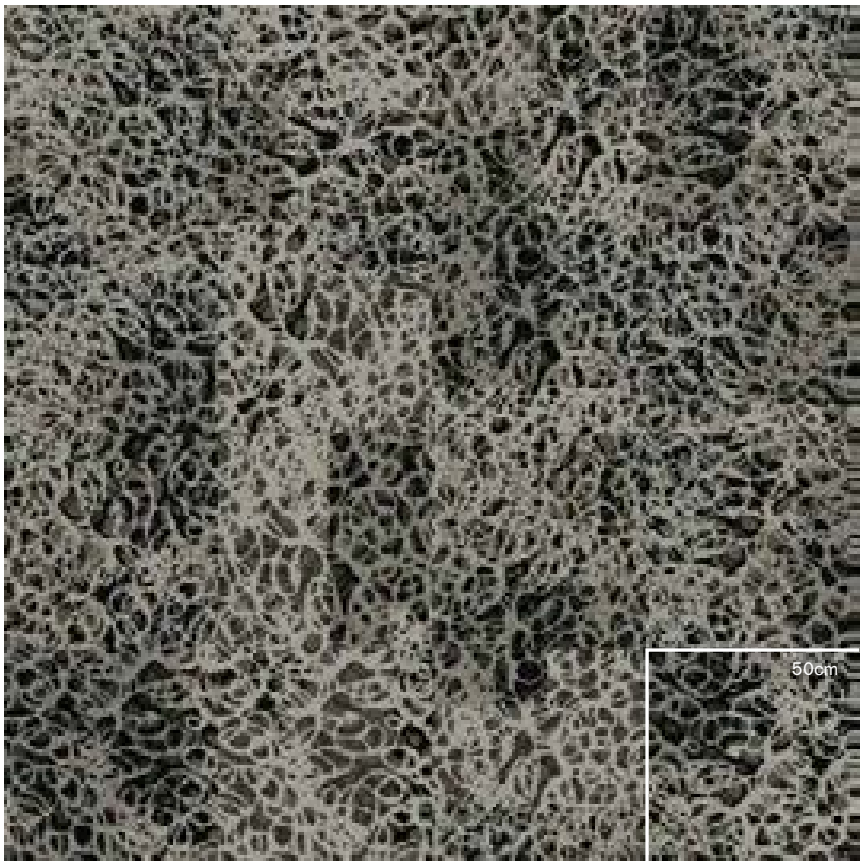

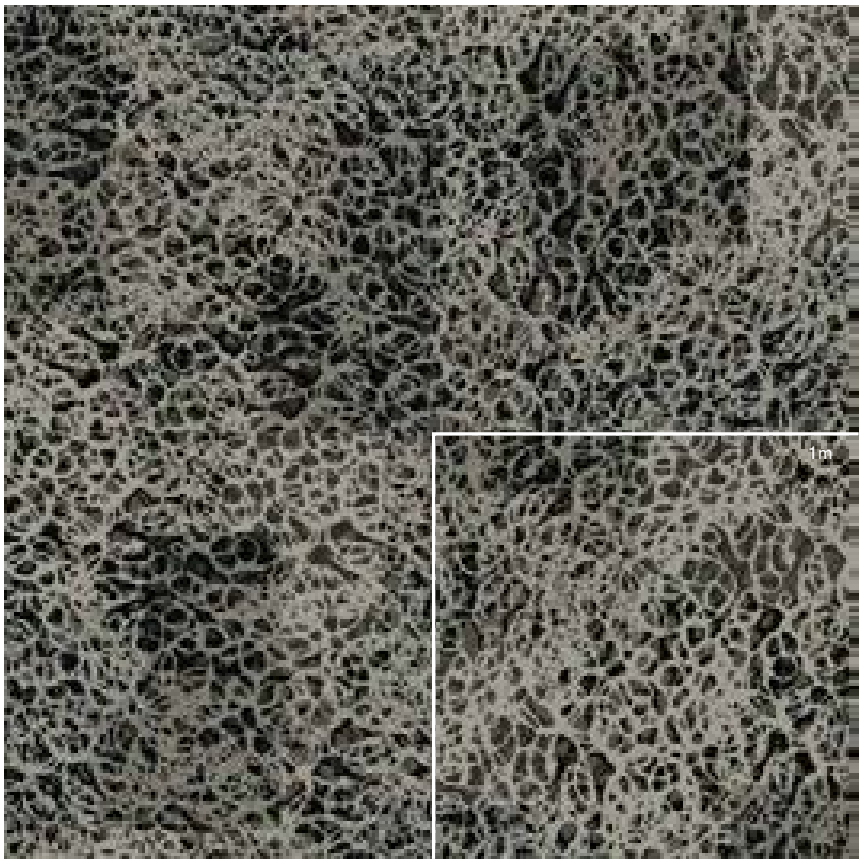

Interface® *Hospitality*

Whimsy

HEAD OVER HEELS

Pattern

M1030

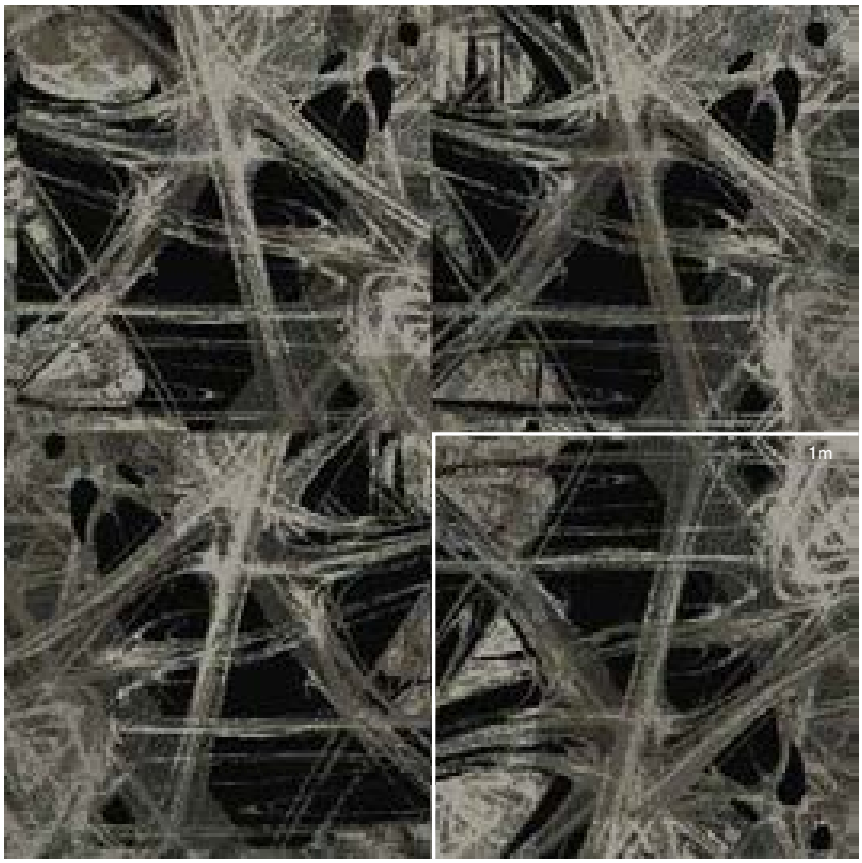

Interface® *Hospitality*

Whimsy

HEAD OVER HEELS

Pattern

M1031

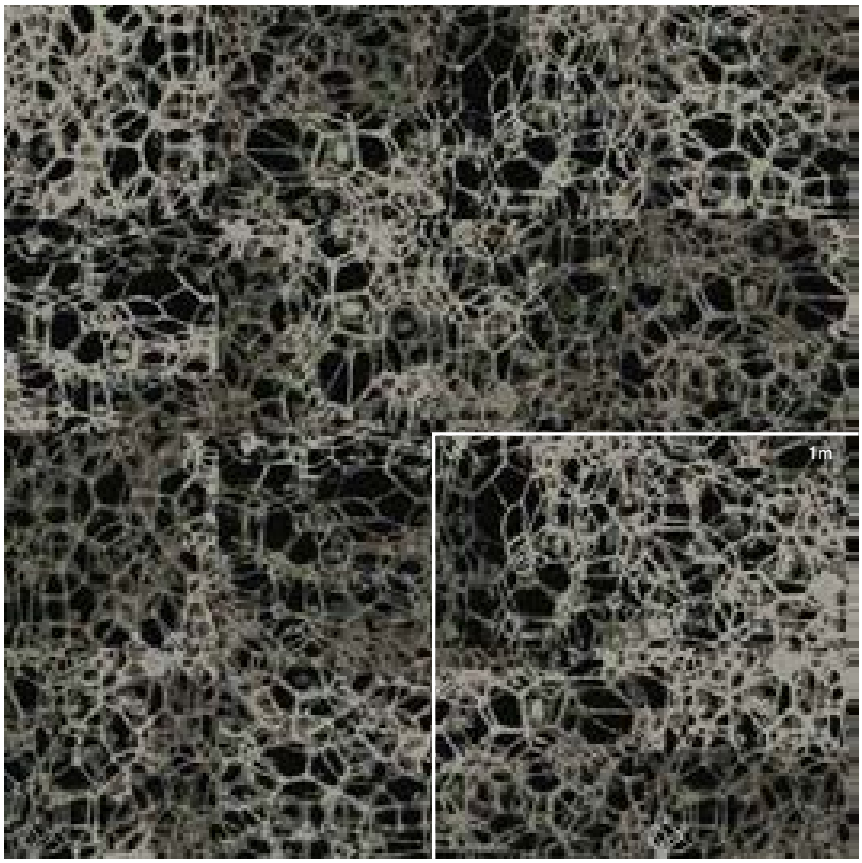

Interface® *Hospitality*

Whimsy

HEAD OVER HEELS

Pattern

M1032

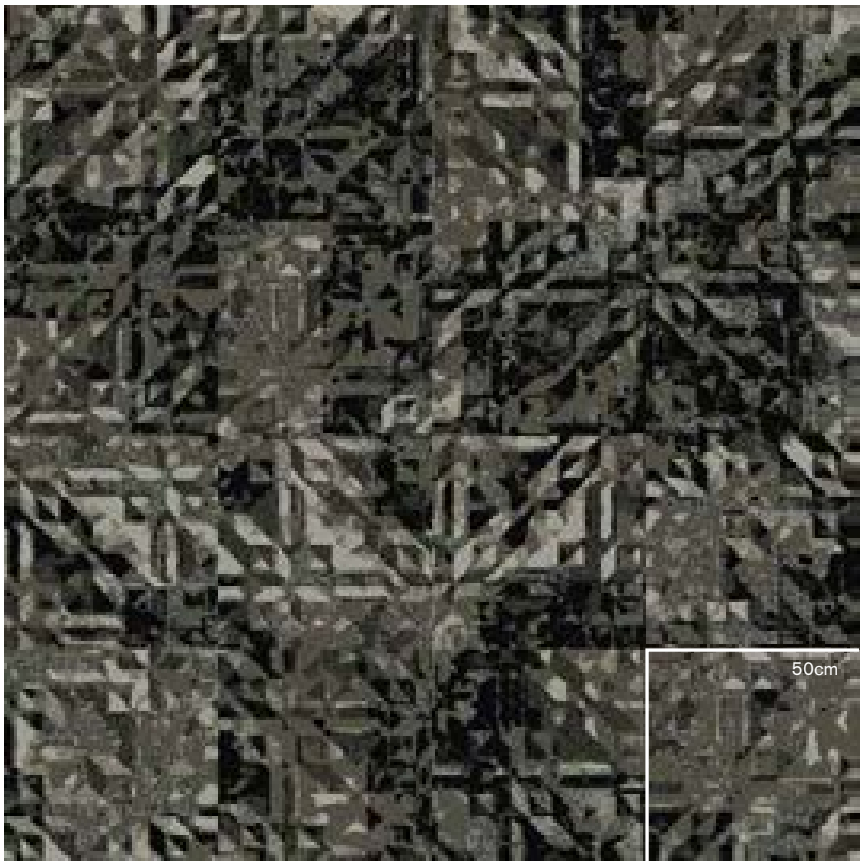

Interface® *Hospitality*

Whimsy

HEAD OVER HEELS

Pattern

M1033

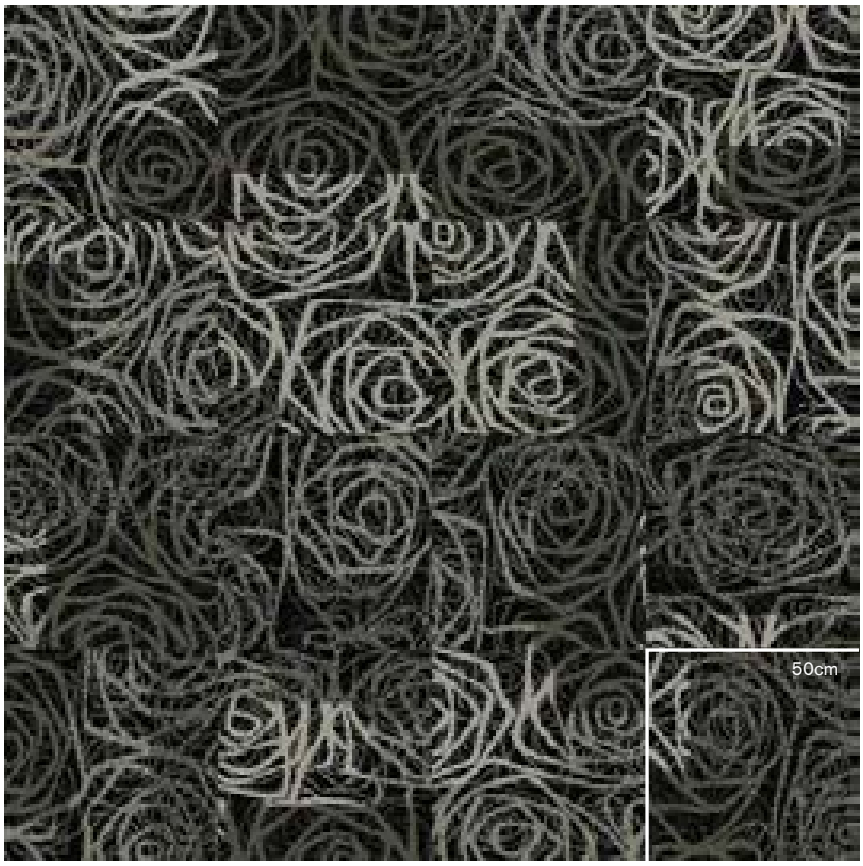

Interface® *Hospitality*

Whimsy

HEAD OVER HEELS

Pattern

M1034

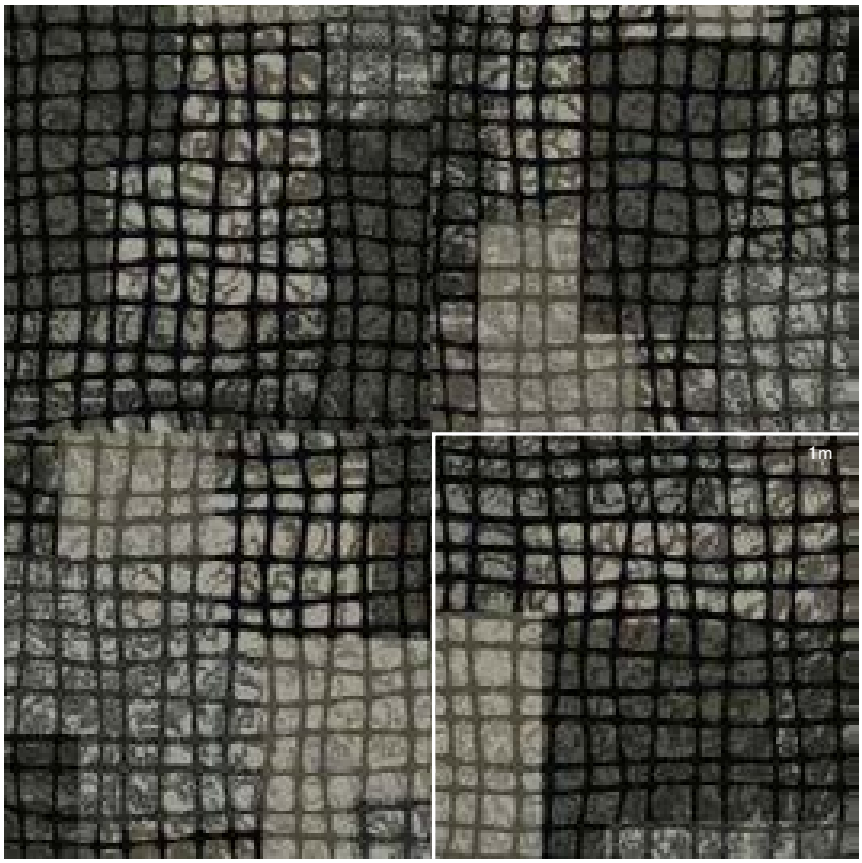

Interface® *Hospitality*

Whimsy

HEAD OVER HEELS

Pattern

M1035

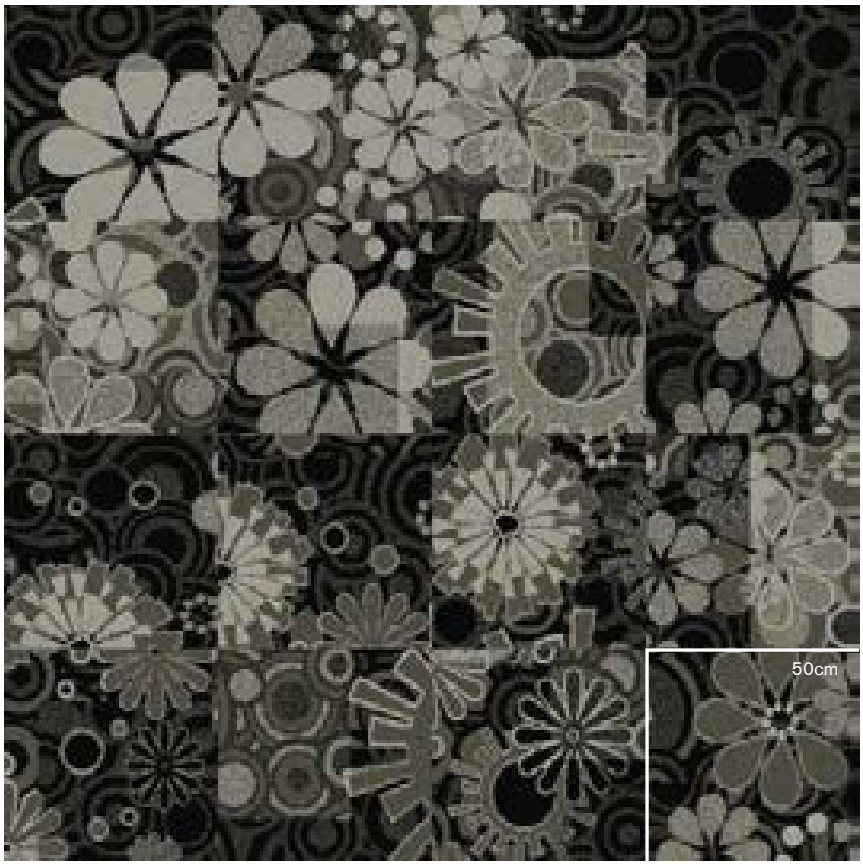

Interface® *Hospitality*

Whimsy

HEAD OVER HEELS

Pattern

M1036

Interface® *Hospitality*

Whimsy

HEAD OVER HEELS

Pattern

M1038

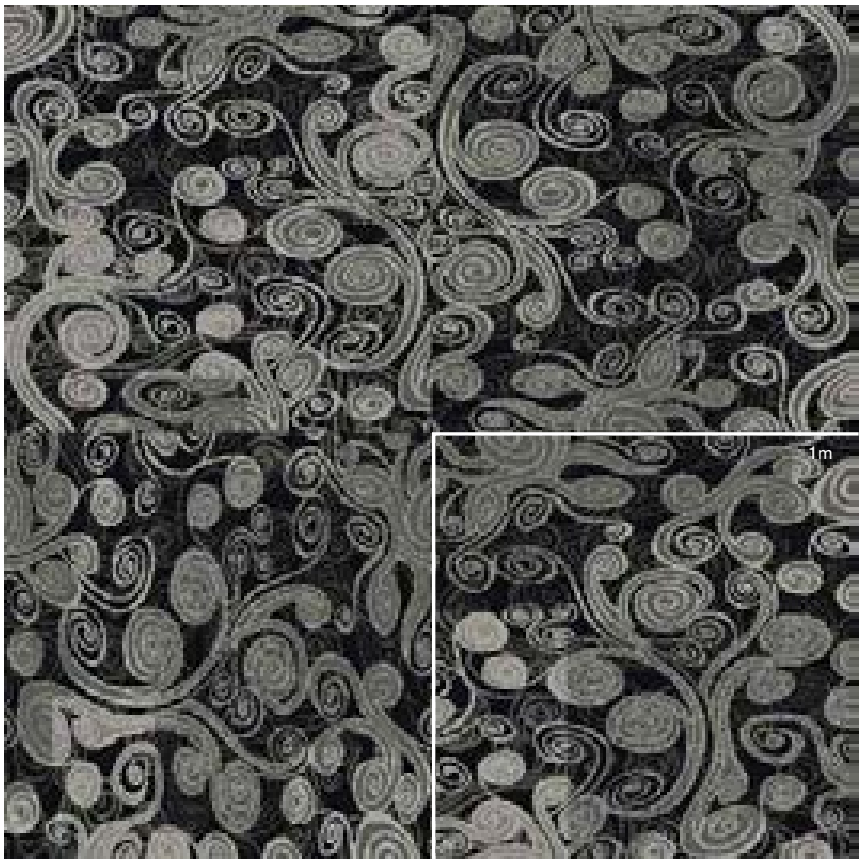

Interface® *Hospitality*

Whimsy

HEAD OVER HEELS

Pattern

M1040

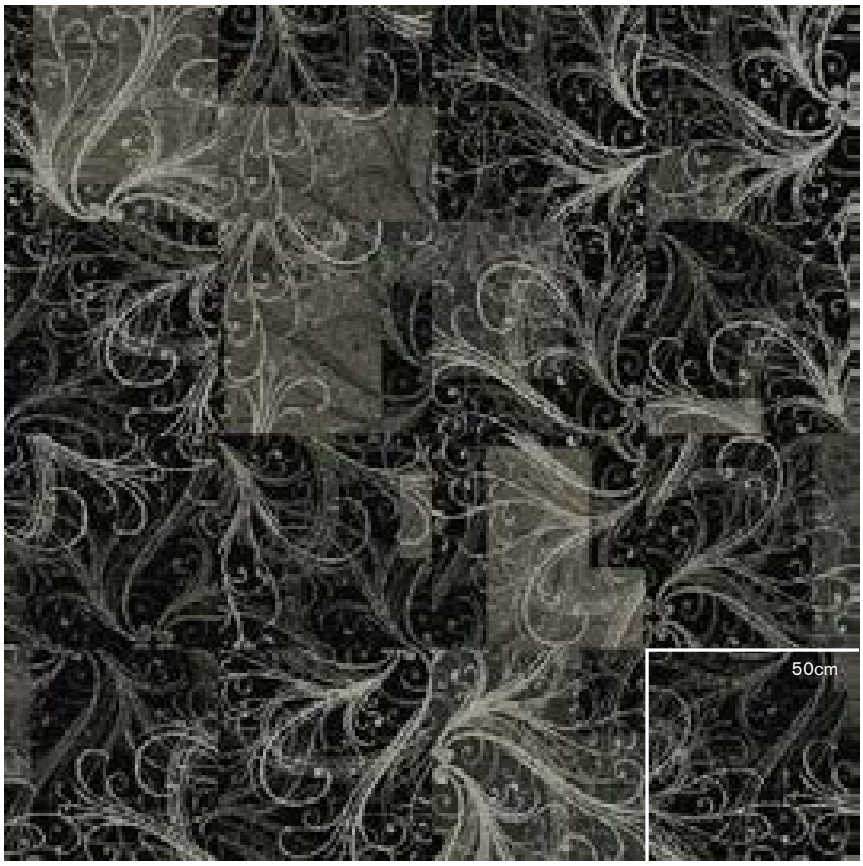

Interface® *Hospitality*

Whimsy

HEAD OVER HEELS

Pattern

M1042

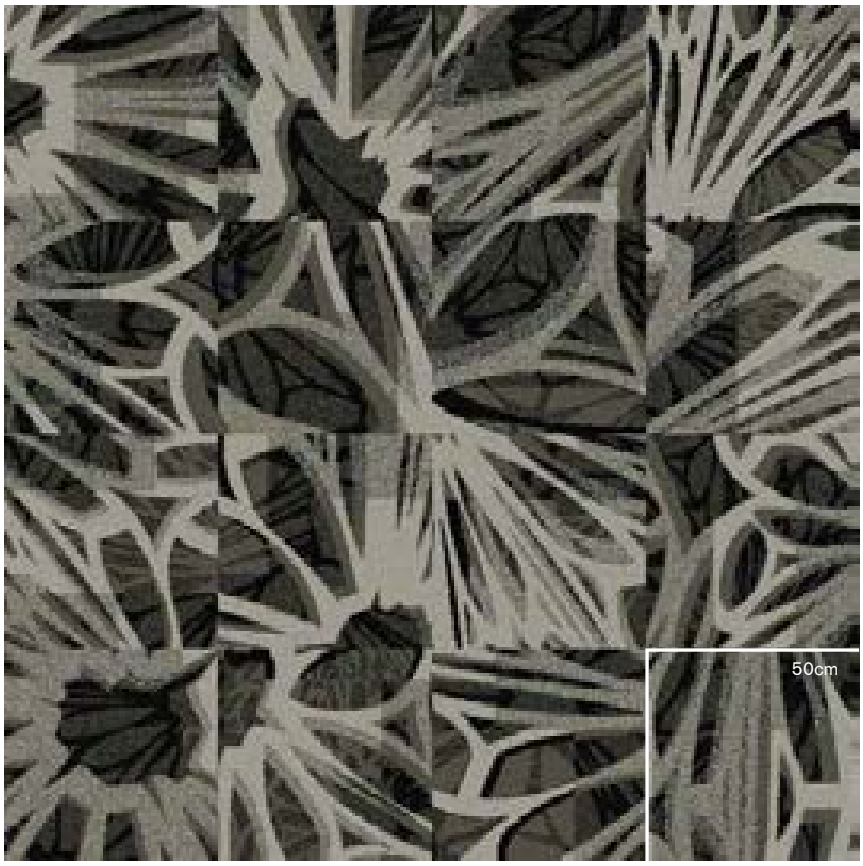

Interface® *Hospitality*

Organic

HEAD OVER HEELS

Pattern

M0770

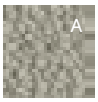

26.4%

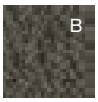

31.2%

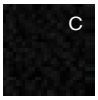

42.4%

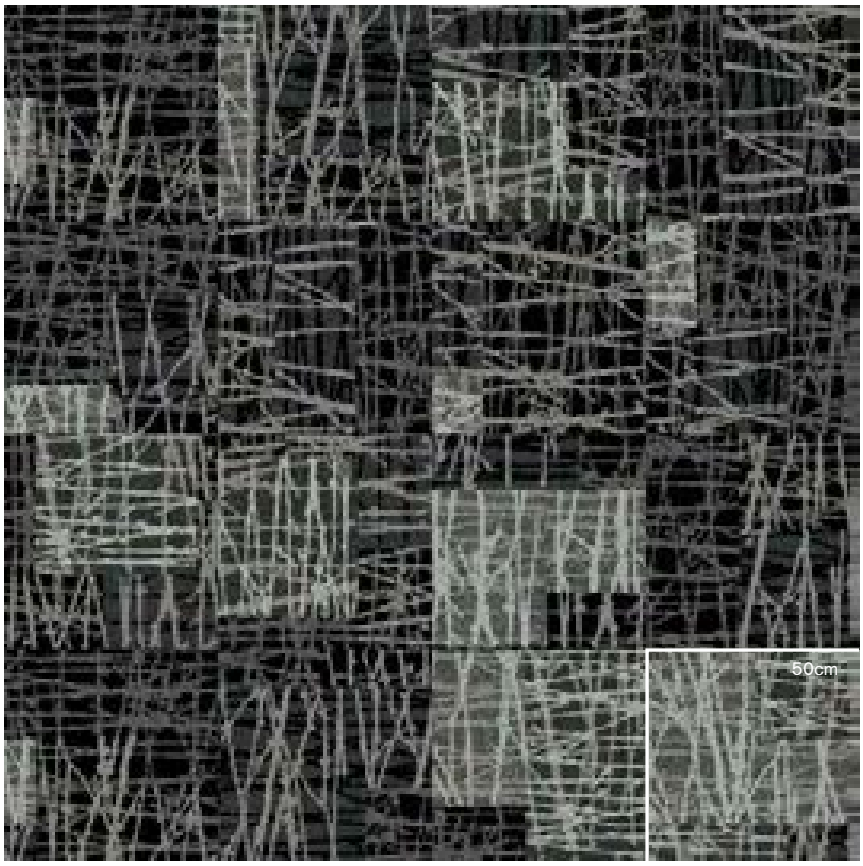

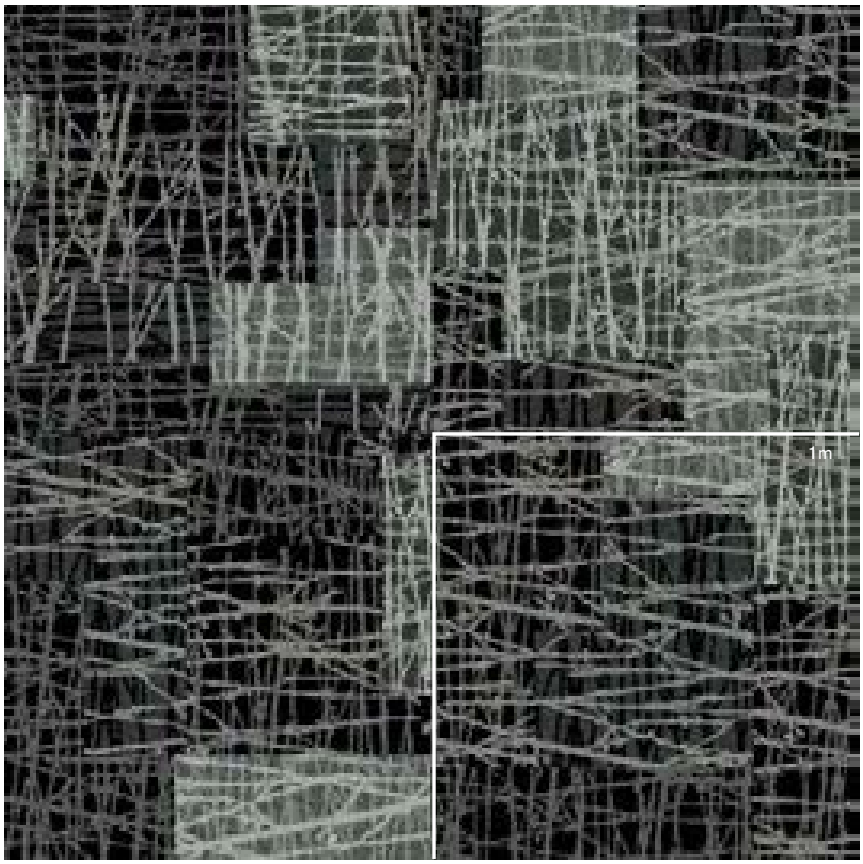

Interface® *Hospitality*

Organic

HEAD OVER HEELS

Pattern

M0771

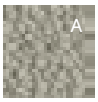

27.4%

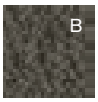

31.2%

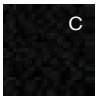

41.4%

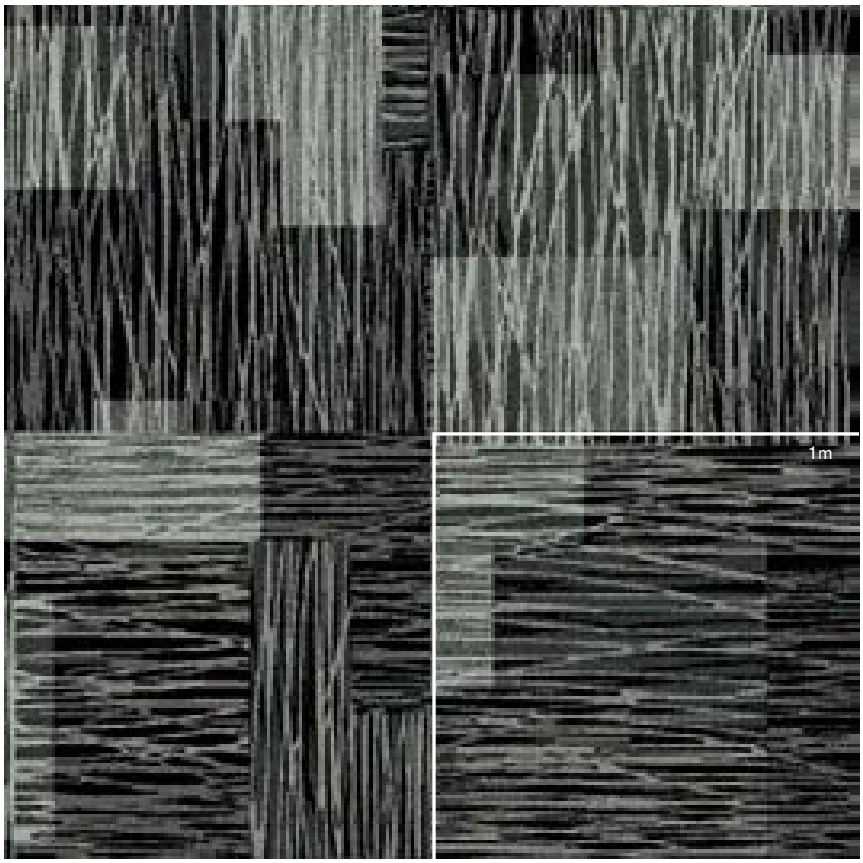

Interface® *Hospitality*

Organic

HEAD OVER HEELS

Pattern

M0772

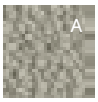

28.4%

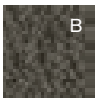

35.2%

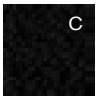

36.4%

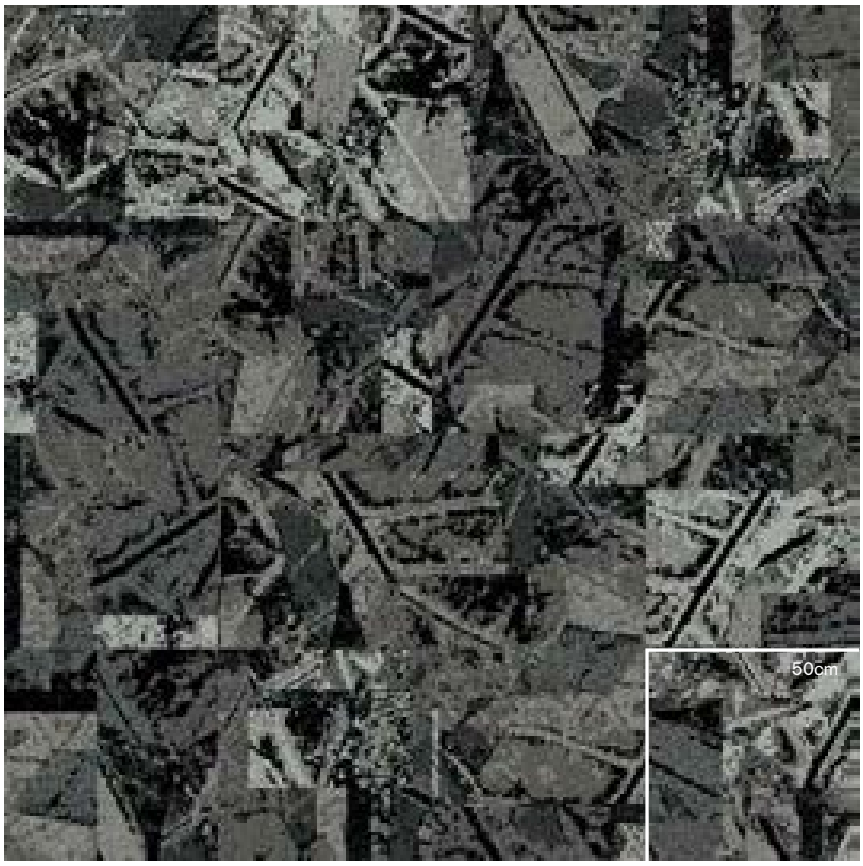

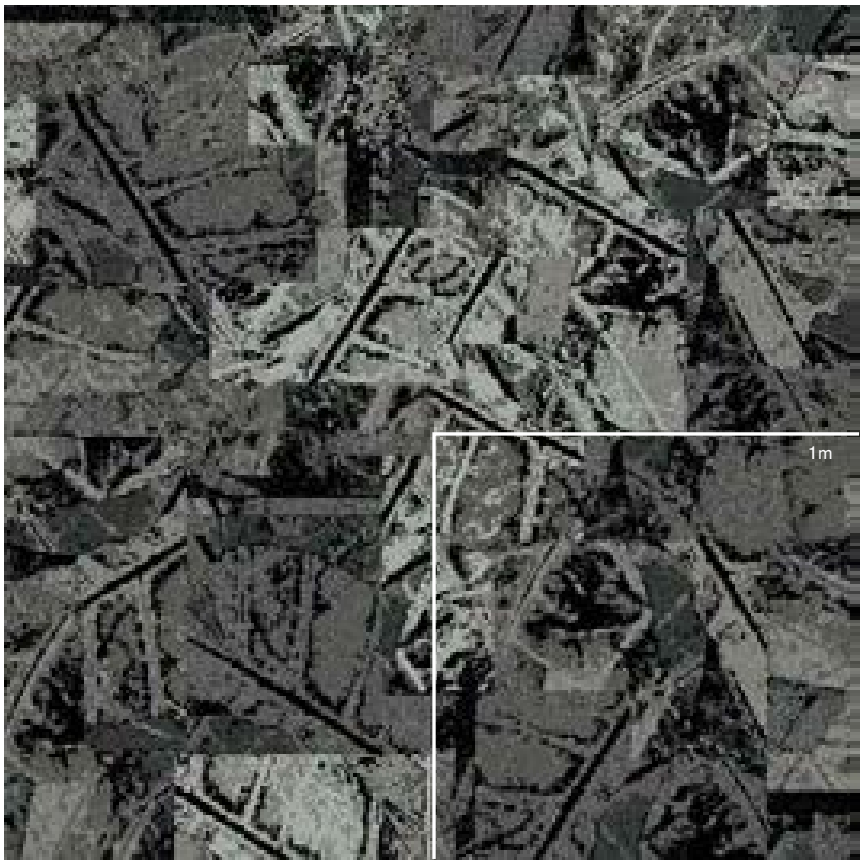

Interface® *Hospitality*

Organic

HEAD OVER HEELS

Pattern

M0773

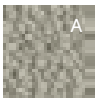

17.6%

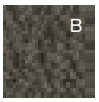

34.5%

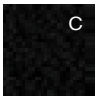

47.9%

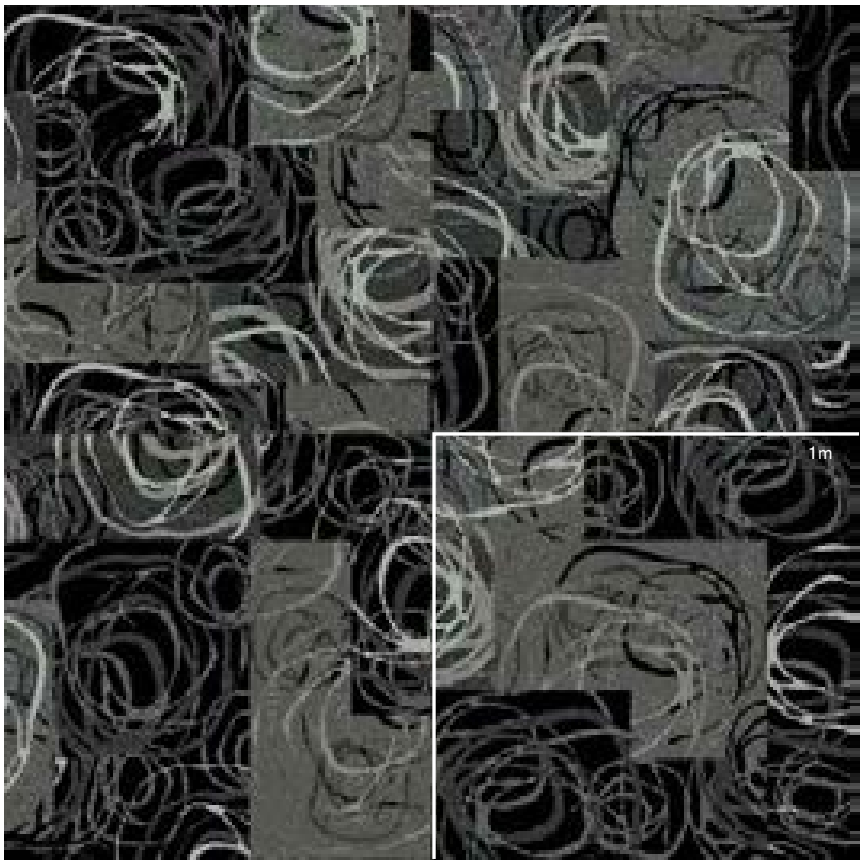

Interface® *Hospitality*

Organic

HEAD OVER HEELS

Pattern

M0777

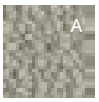

21.1%

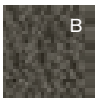

29.2%

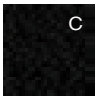

49.6%

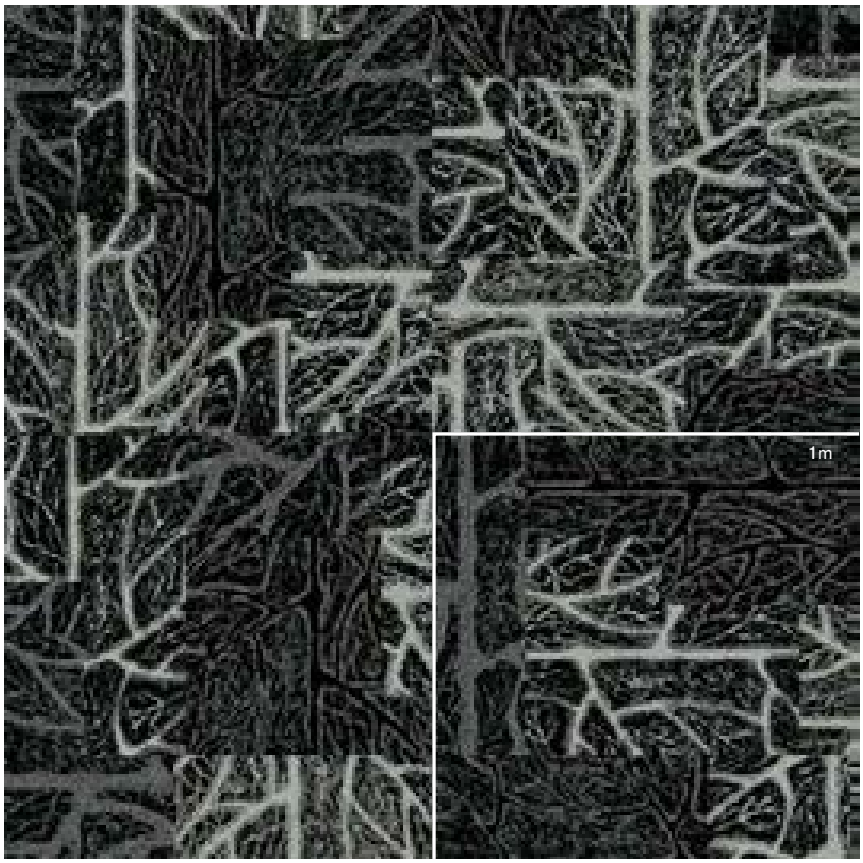

Interface® *Hospitality*

Organic

HEAD OVER HEELS

Pattern

M0778

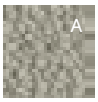

23.5%

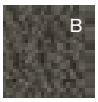

41.6%

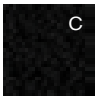

34.9%

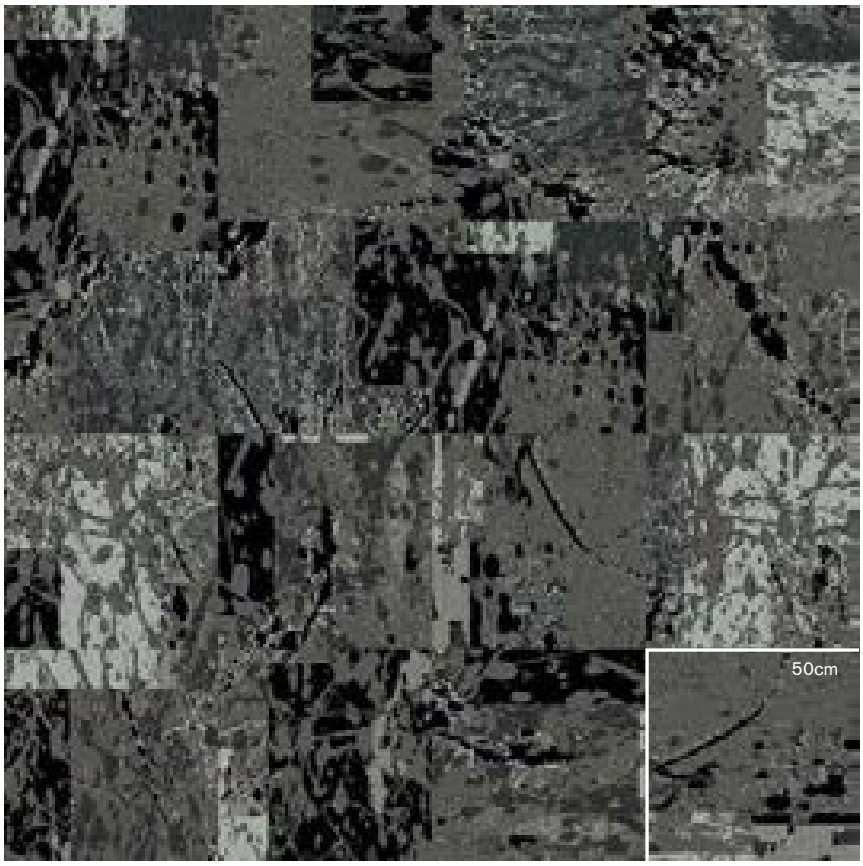

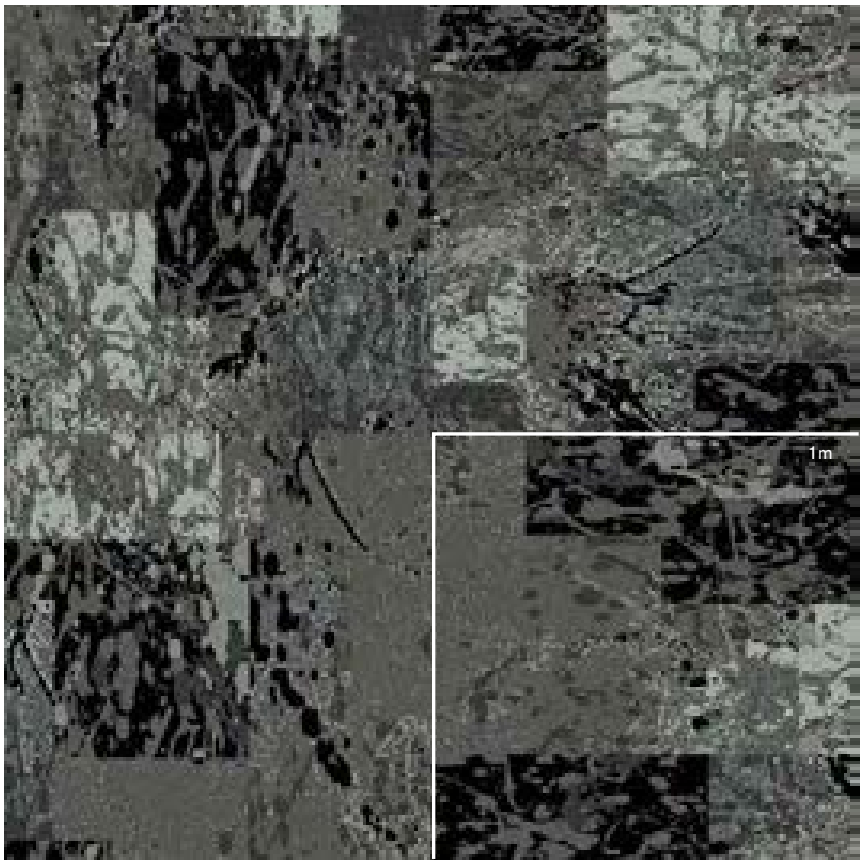

Interface® *Hospitality*

Organic

HEAD OVER HEELS

Pattern

M0780

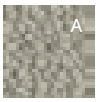

12.7%

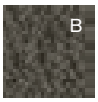

36.0%

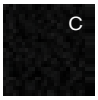

51.3%

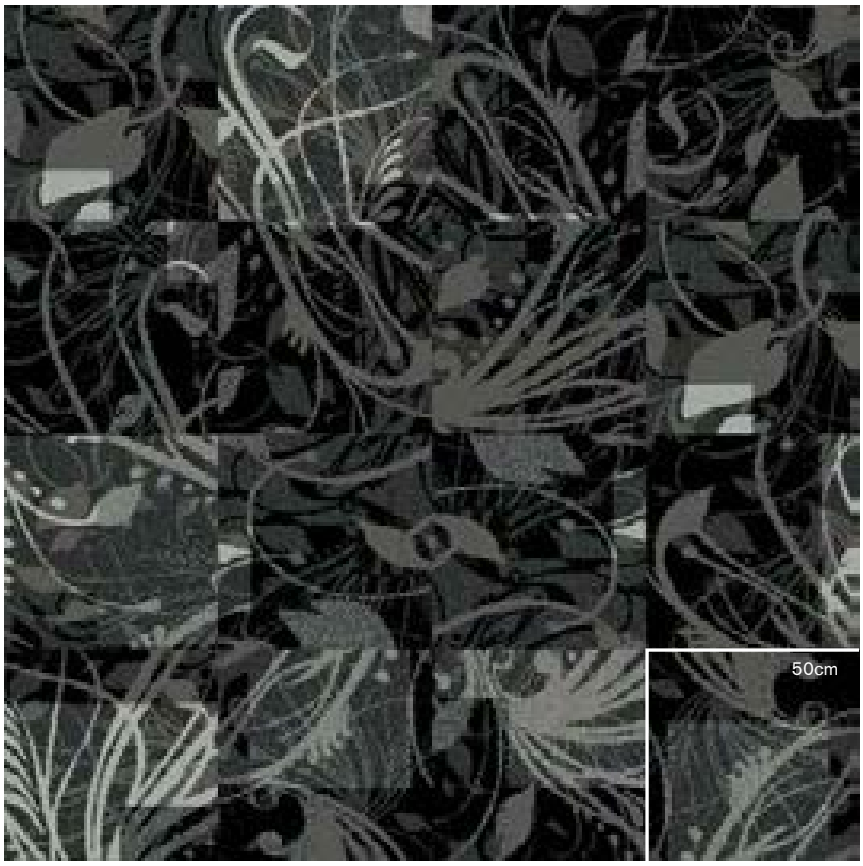

Interface® *Hospitality*

Organic

HEAD OVER HEELS

Pattern

M0783

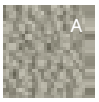

21.1%

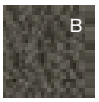

41.6%

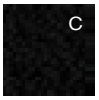

37.3%

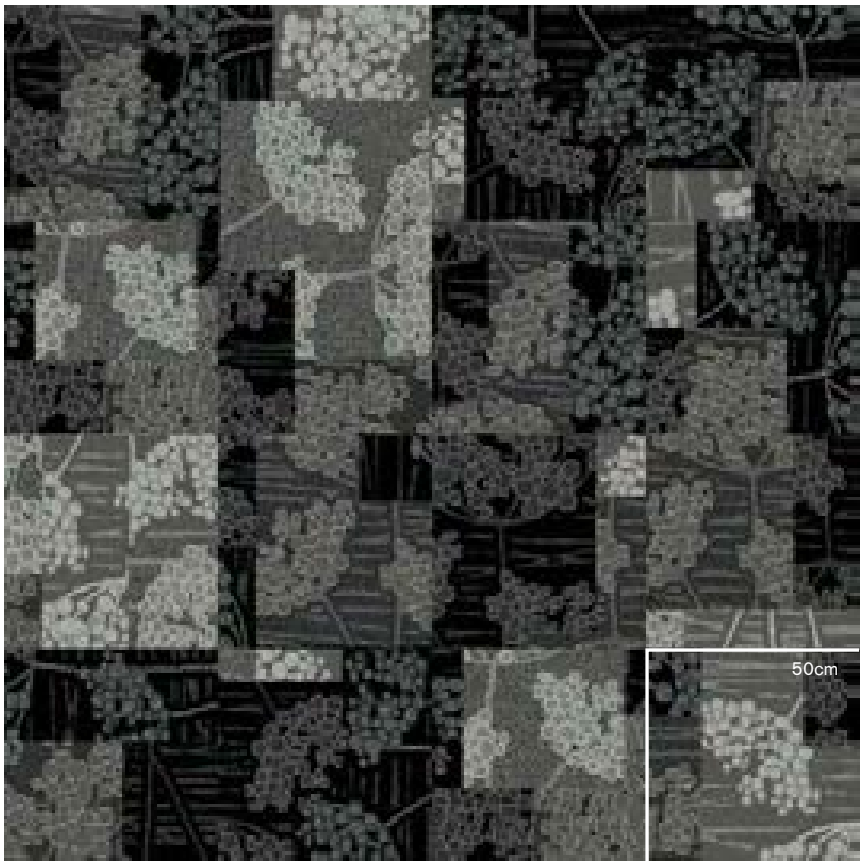

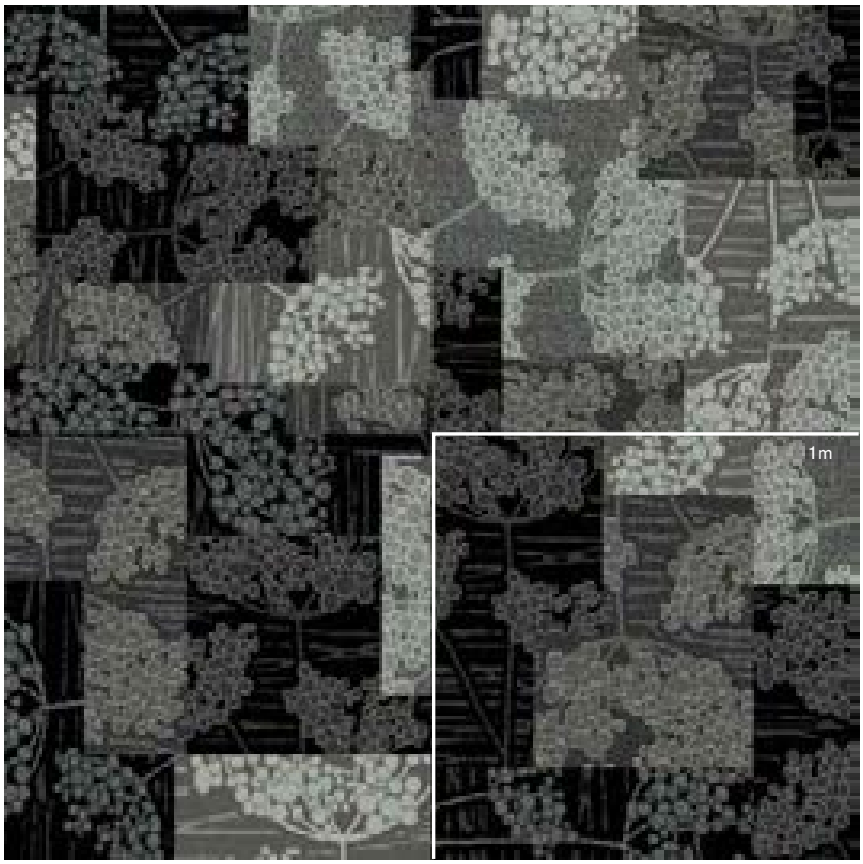

Interface® *Hospitality*

Organic

HEAD OVER HEELS

Pattern

M0788

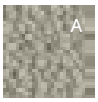

28.6%

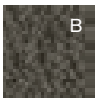

35.3%

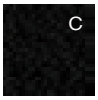

36.1%

Interface® *Hospitality*

Organic

HEAD OVER HEELS

Pattern

M0834

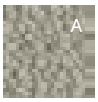

24.2%

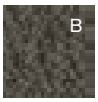

37.3%

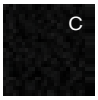

38.5%

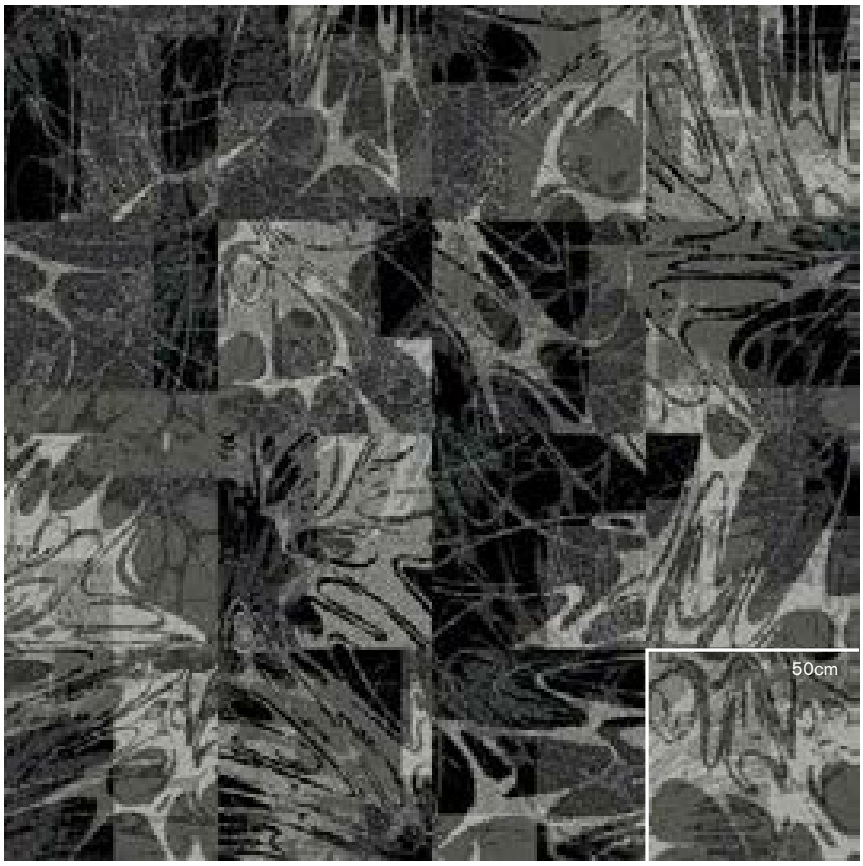

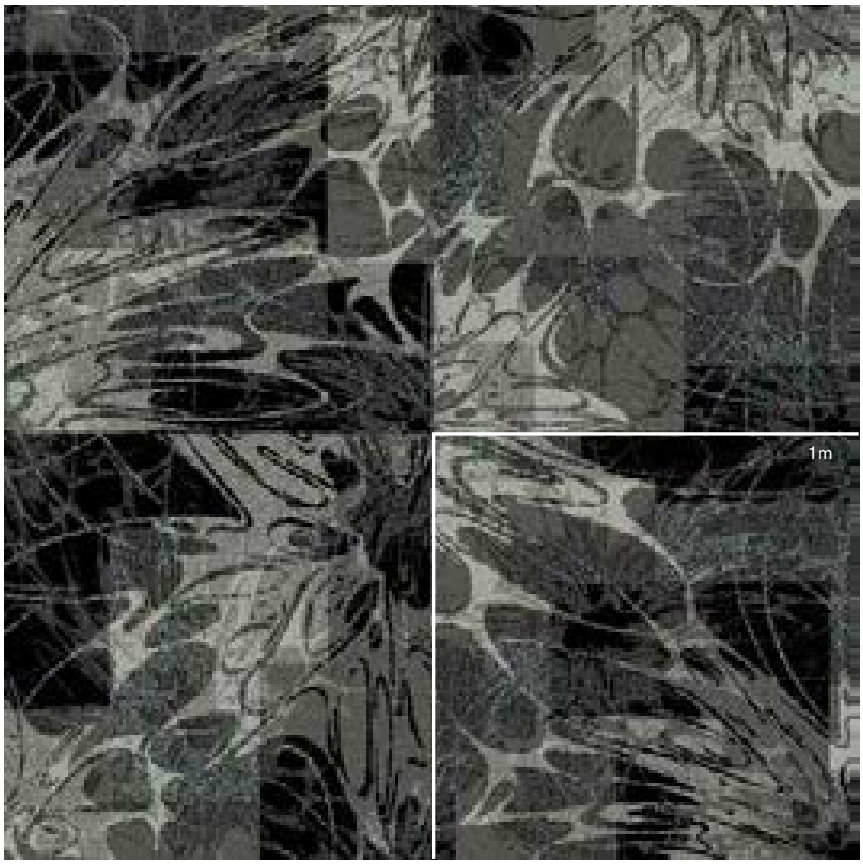

Interface® *Hospitality*

Organic

HEAD OVER HEELS

Pattern

M0855

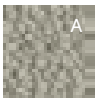

25.1%

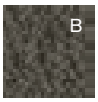

38.9%

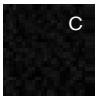

36.0%

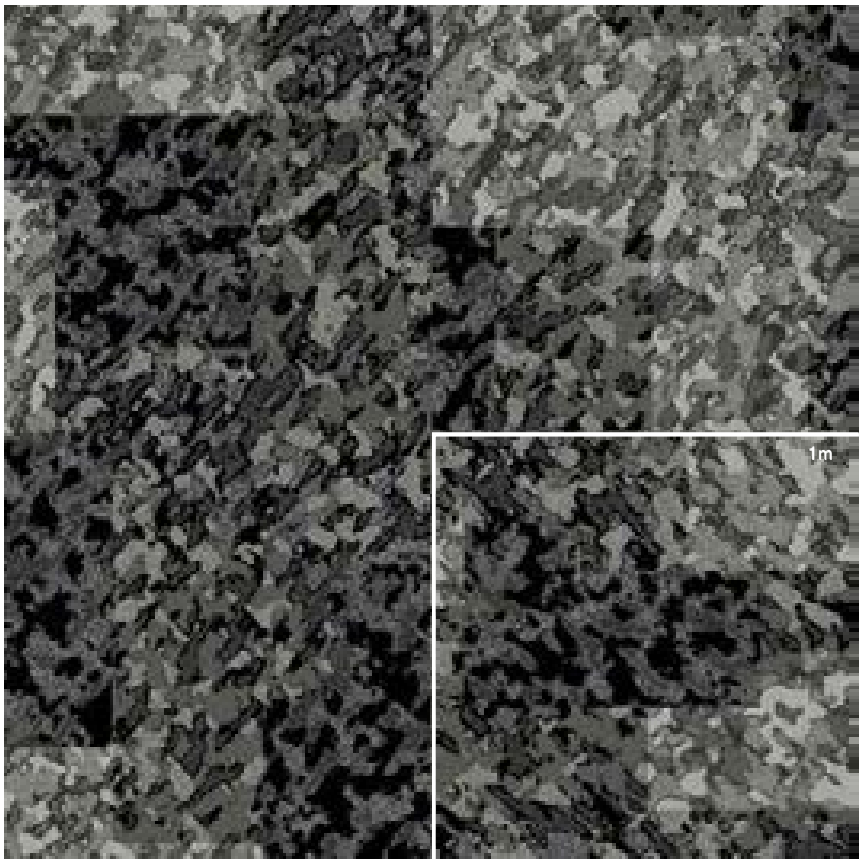

Interface® *Hospitality*

Organic

HEAD OVER HEELS

Pattern

M0856

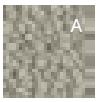

18.6%

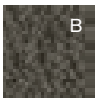

37.4%

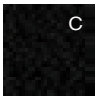

44.0%

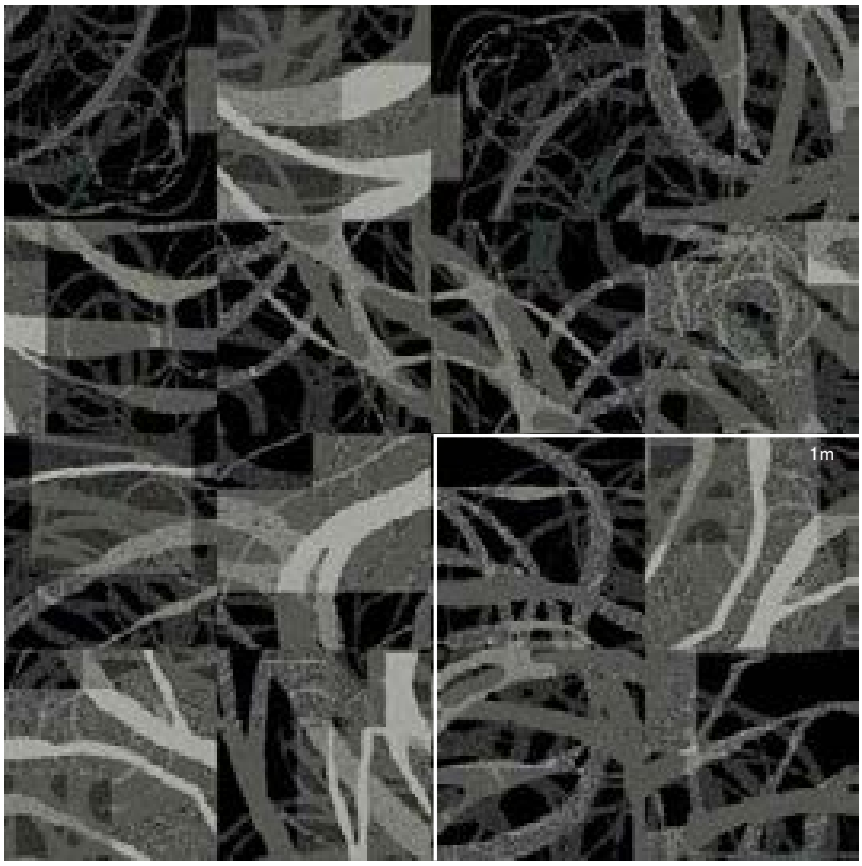

Interface® *Hospitality*

Organic

HEAD OVER HEELS

Pattern

M0858

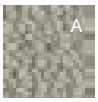

18.1%

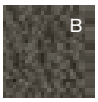

51.3%

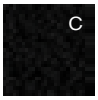

30.6%

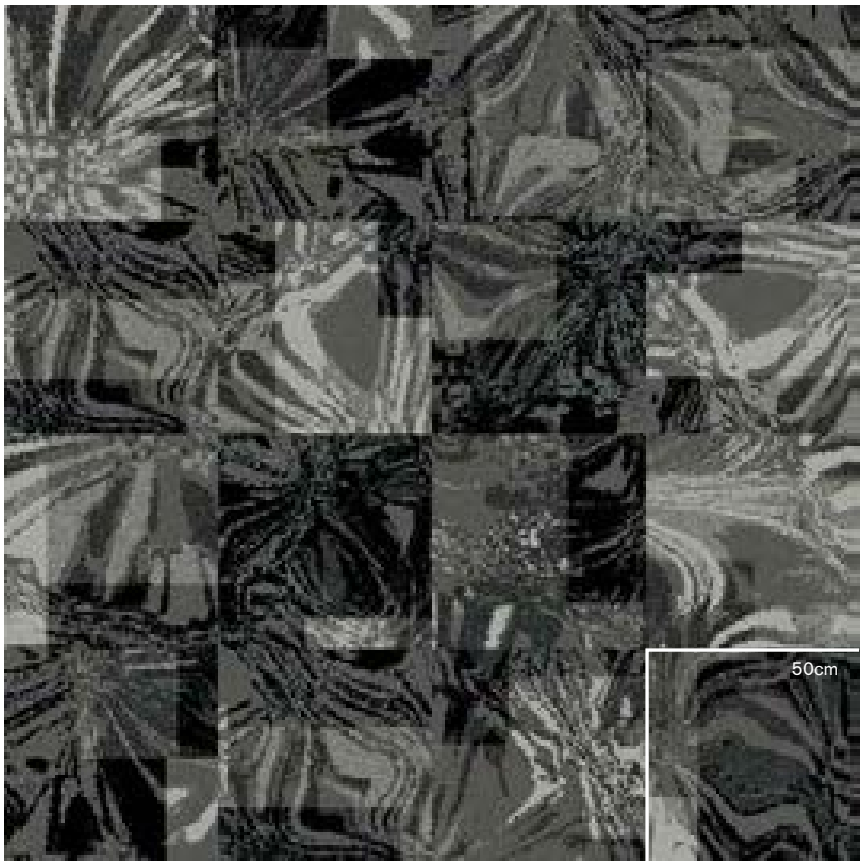

Interface® *Hospitality*

Organic

HEAD OVER HEELS

Pattern

M0862

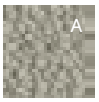

19.7%

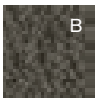

37.3%

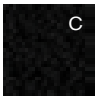

43.0%

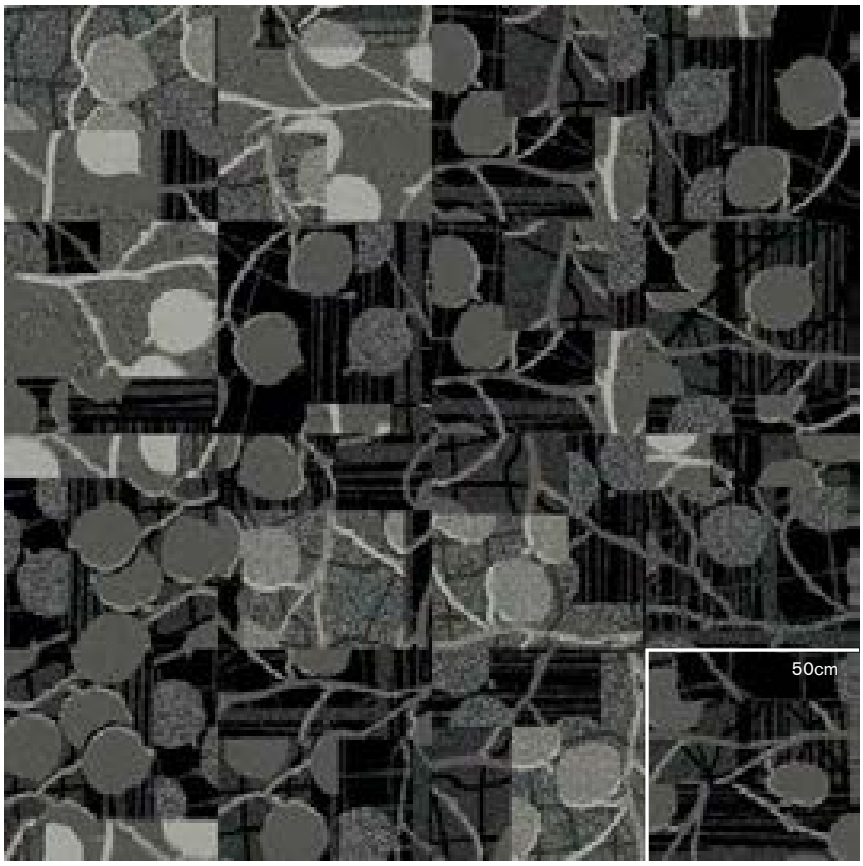

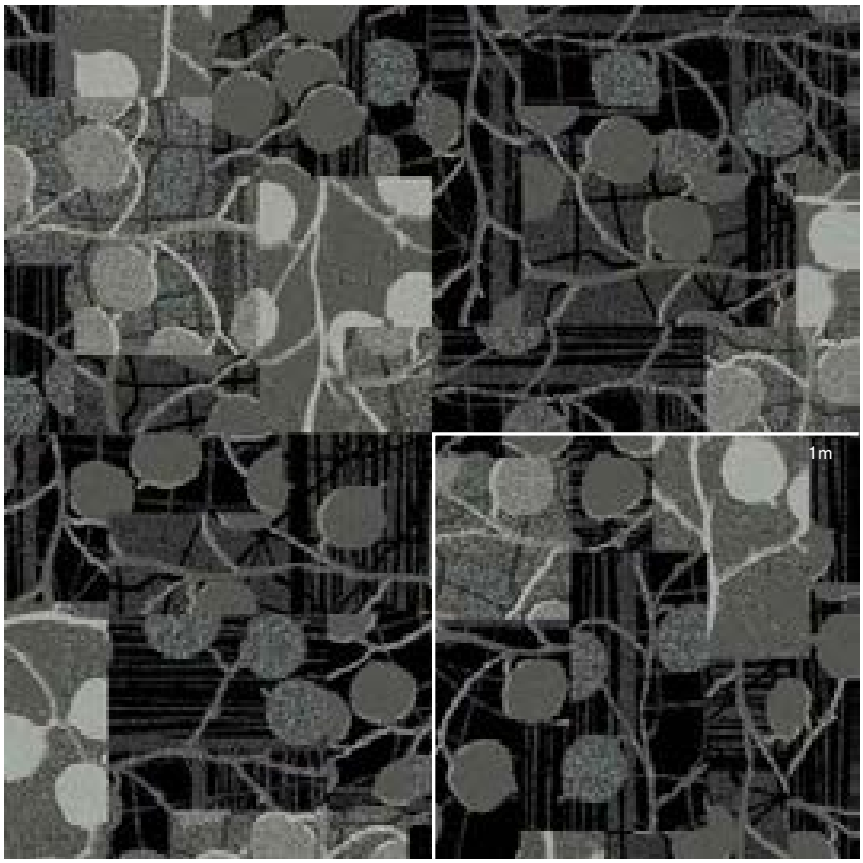

Interface® *Hospitality*

Organic

HEAD OVER HEELS

Pattern

M0863

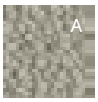

30.0%

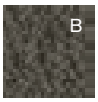

32.3%

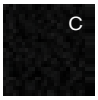

37.7%

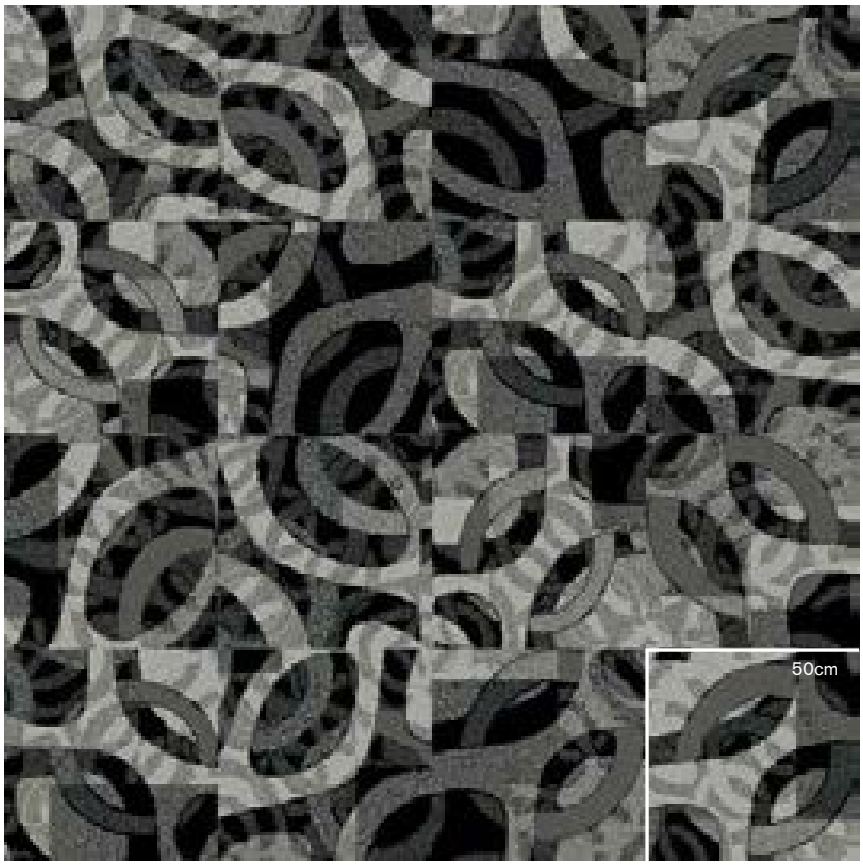

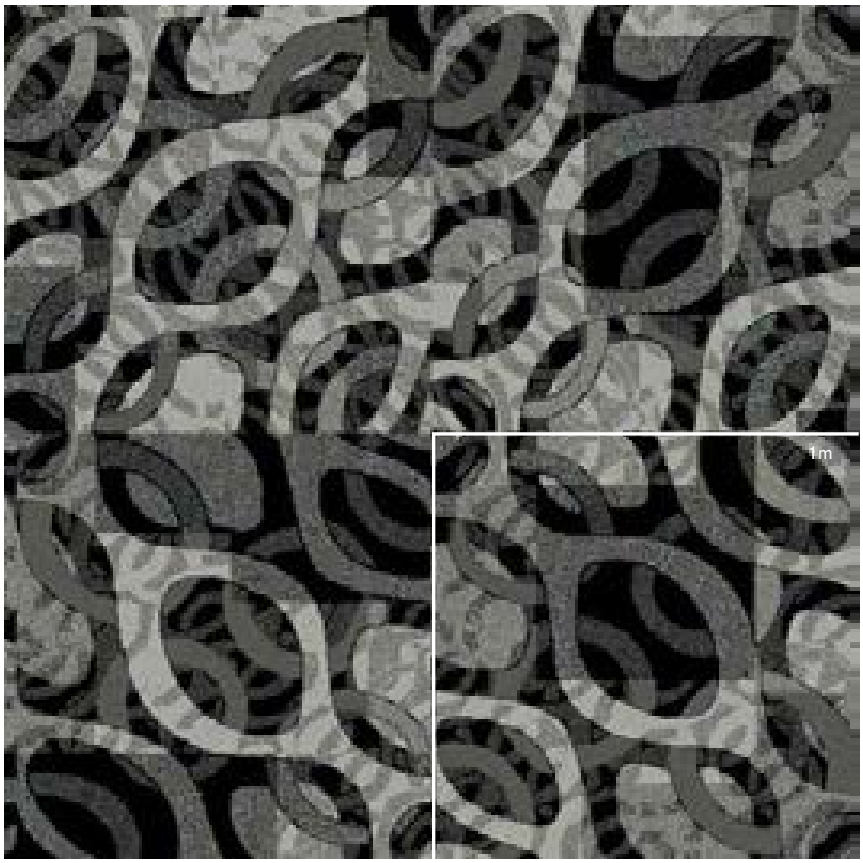

Interface® *Hospitality*

Organic

HEAD OVER HEELS

Pattern

M0867

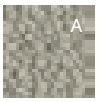

22.1%

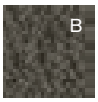

33.7%

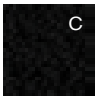

44.2%

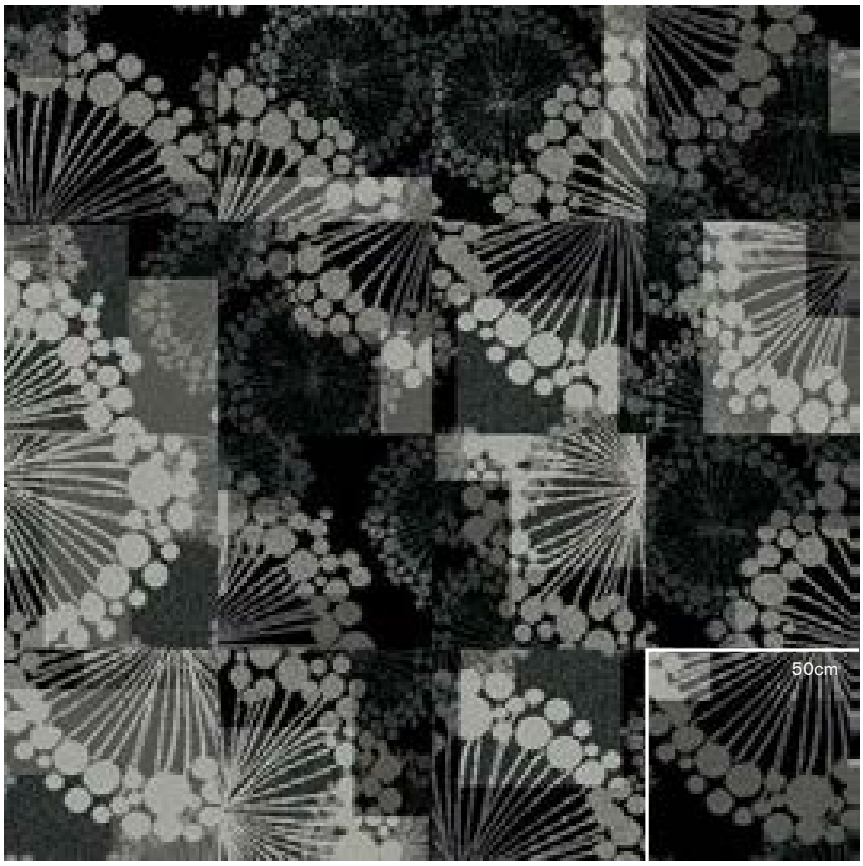

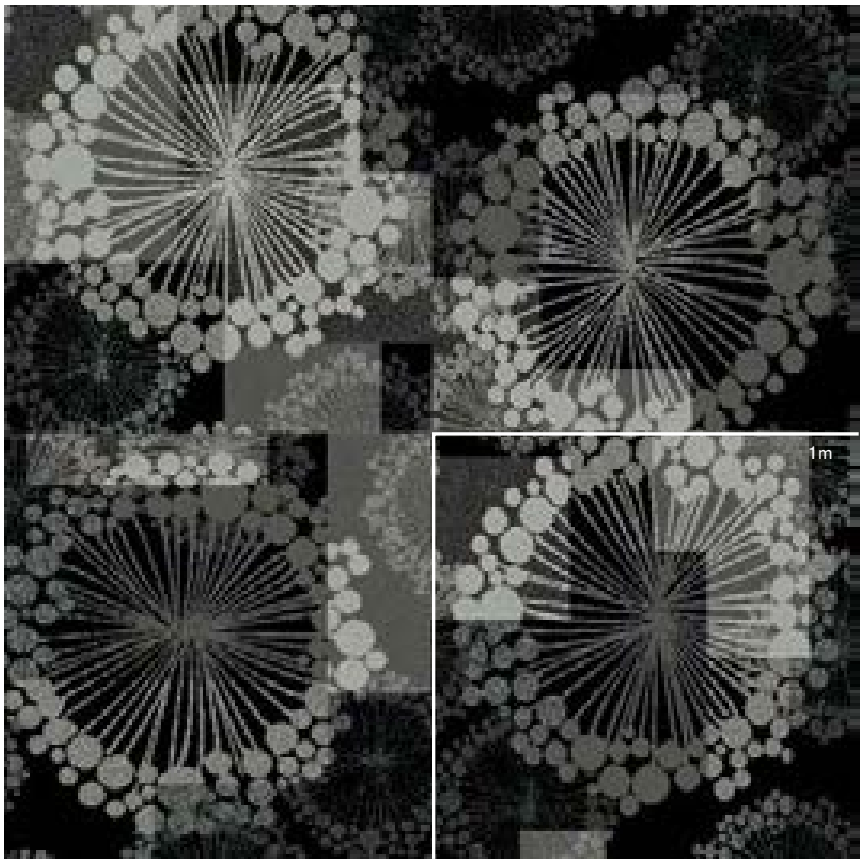

Interface® *Hospitality*

Organic

HEAD OVER HEELS

Pattern

M0870

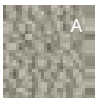

17.4%

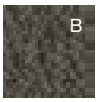

33.8%

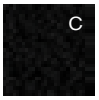

48.8%

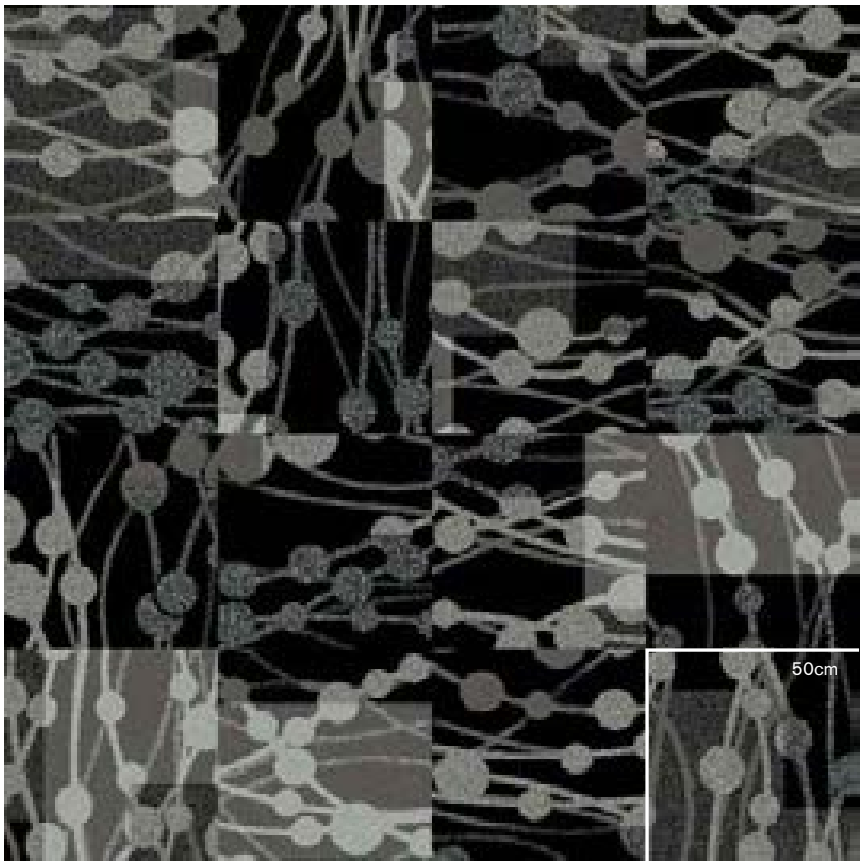

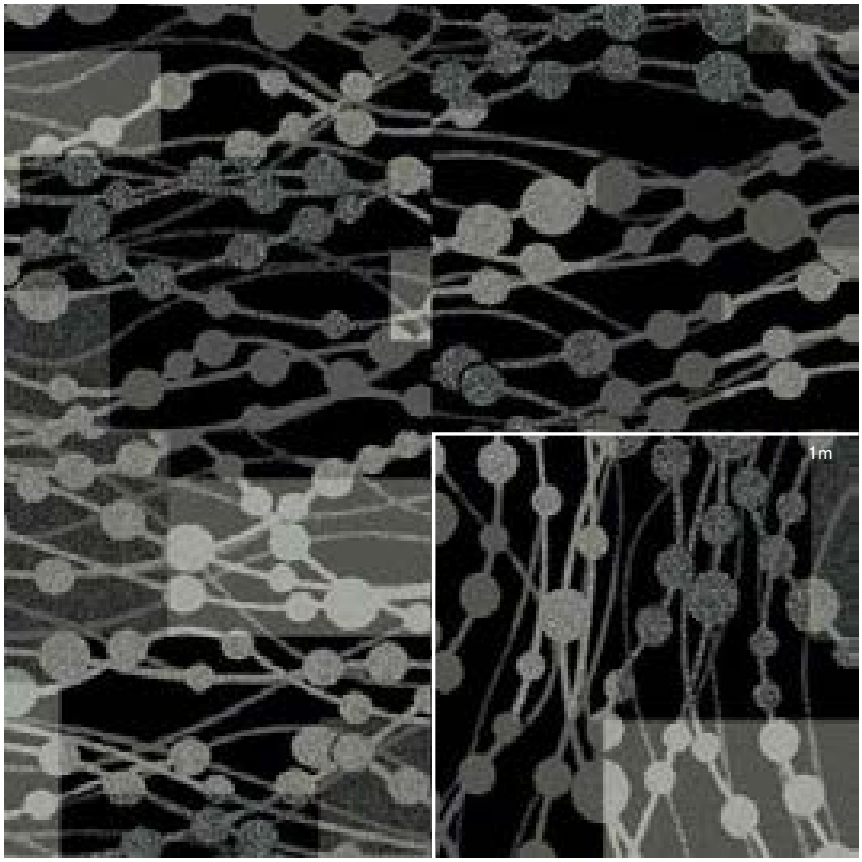

Interface® *Hospitality*

Organic

HEAD OVER HEELS

Pattern

M0871

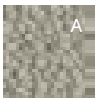

23.9%

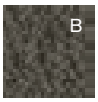

43.1%

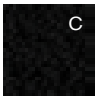

33.0%

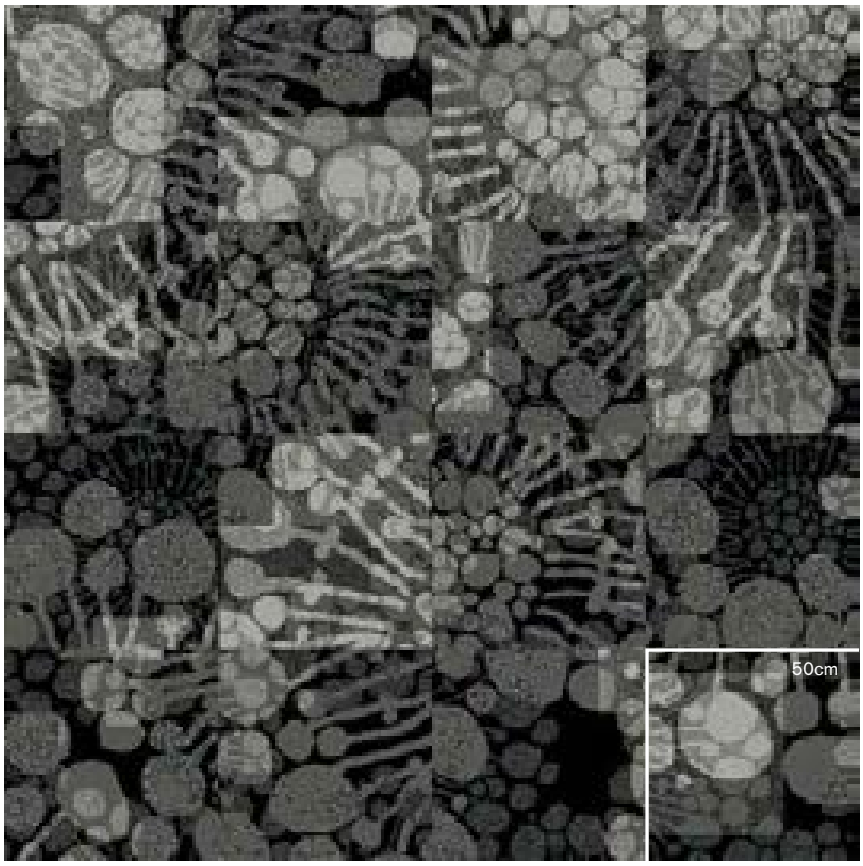

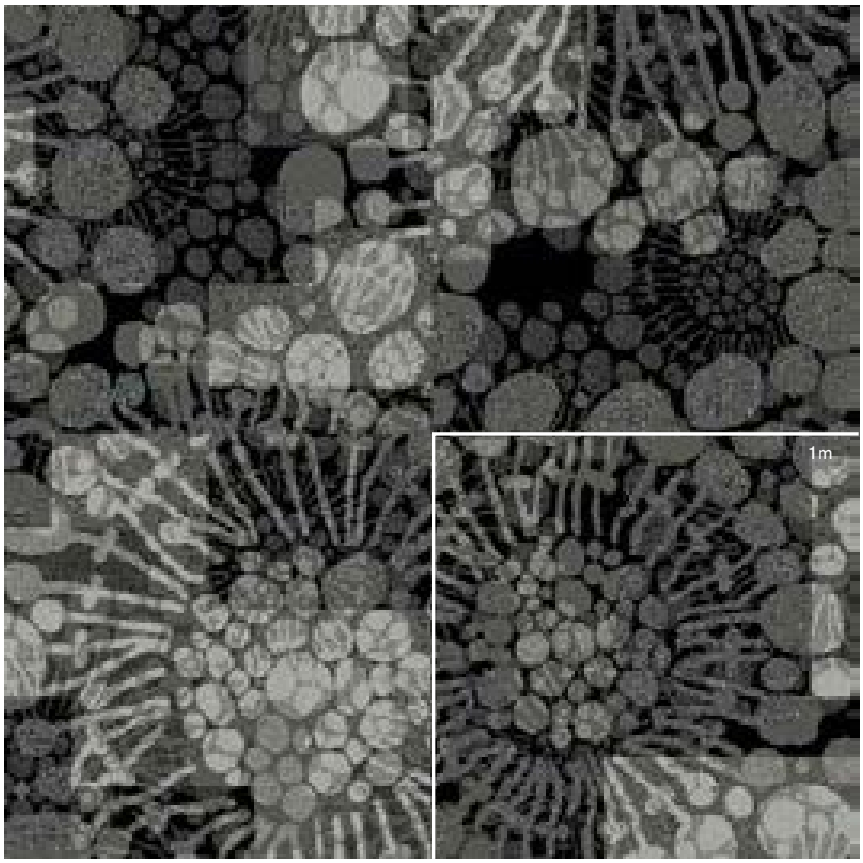

Interface® *Hospitality*

Organic

HEAD OVER HEELS

Pattern

M0872

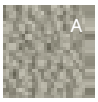

9.9%

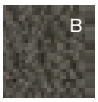

40.7%

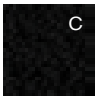

49.4%

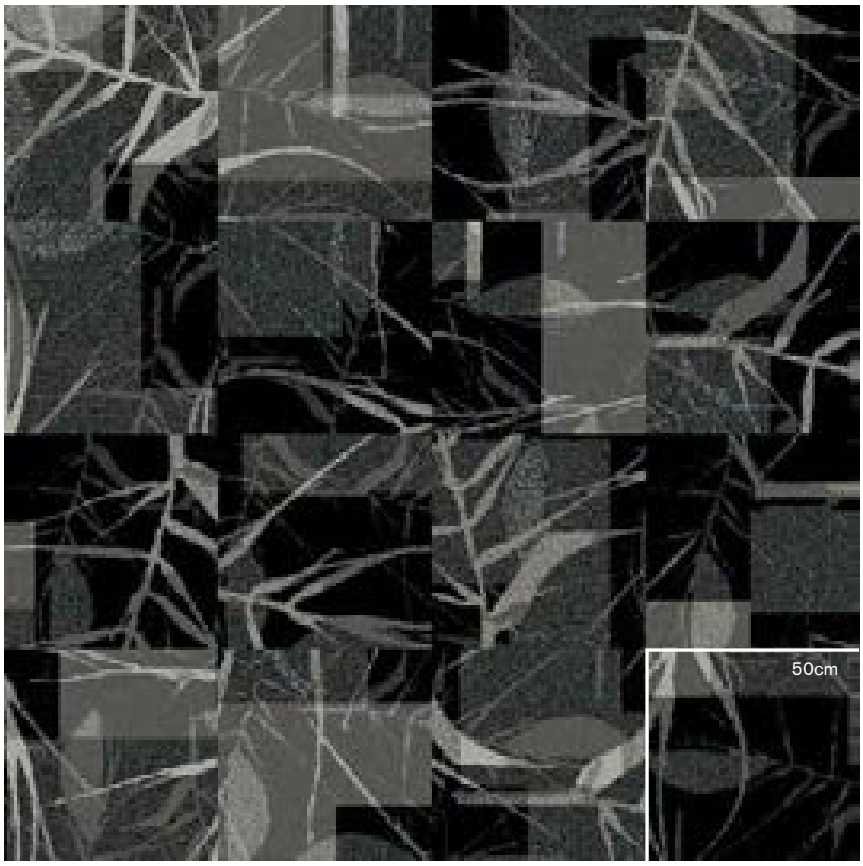

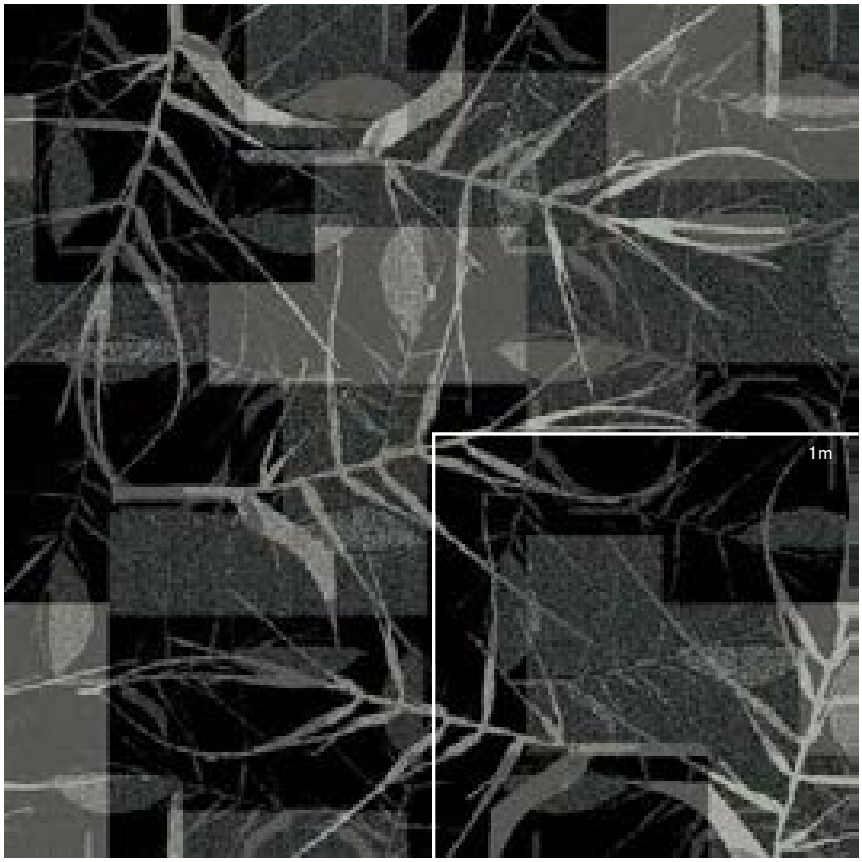

Interface® *Hospitality*

Organic

HEAD OVER HEELS

Pattern

M0873

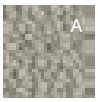

21.4%

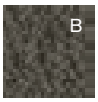

34.9%

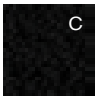

43.7%

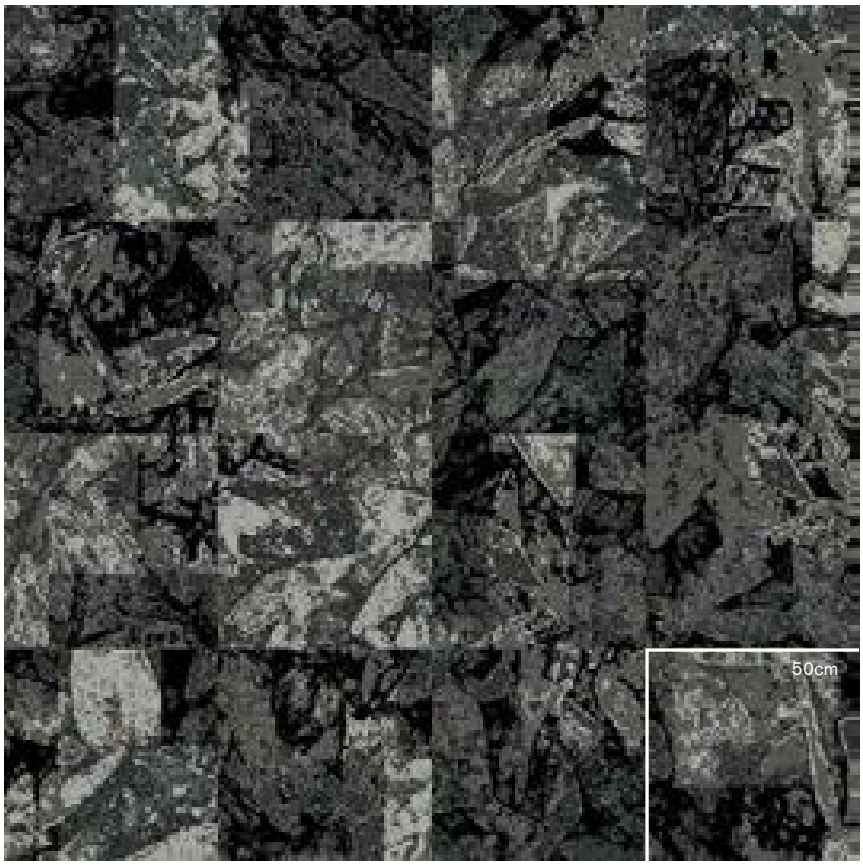

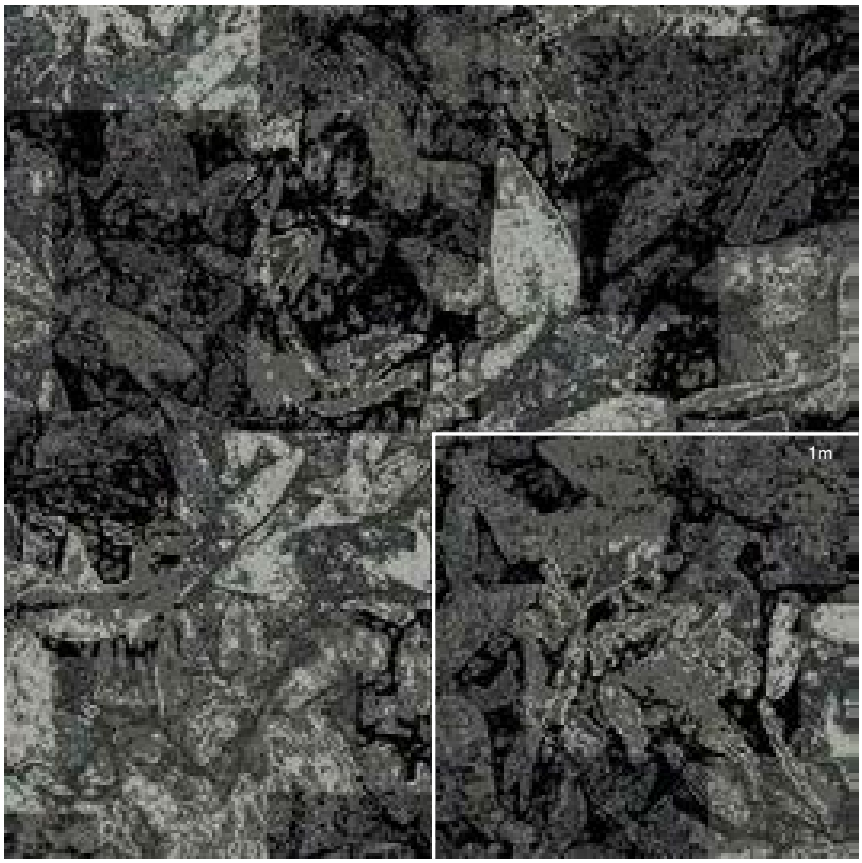

Interface® *Hospitality*

Organic

HEAD OVER HEELS

Pattern

M0874

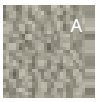

20.3%

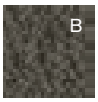

29.4%

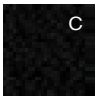

50.3%

Interface® *Hospitality*

Organic

HEAD OVER HEELS

Pattern

M0875

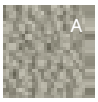

31.2%

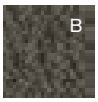

40.2%

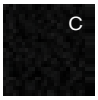

28.6%

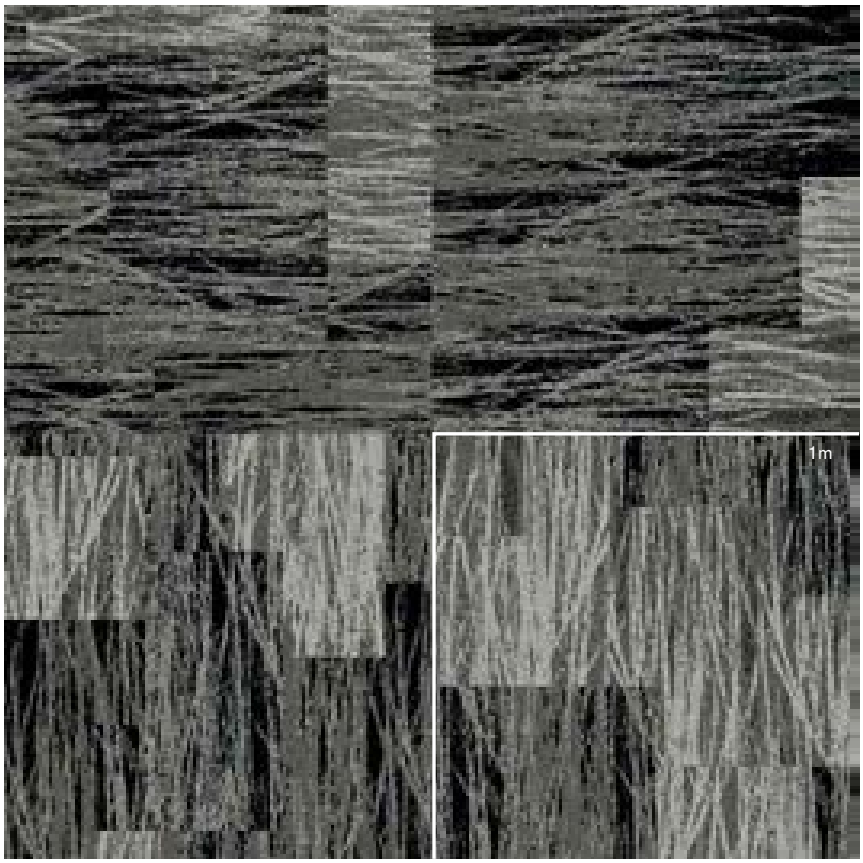

Interface® *Hospitality*

Organic

HEAD OVER HEELS

Pattern

M1044

Interface® *Hospitality*

Organic

HEAD OVER HEELS

Pattern

M1045

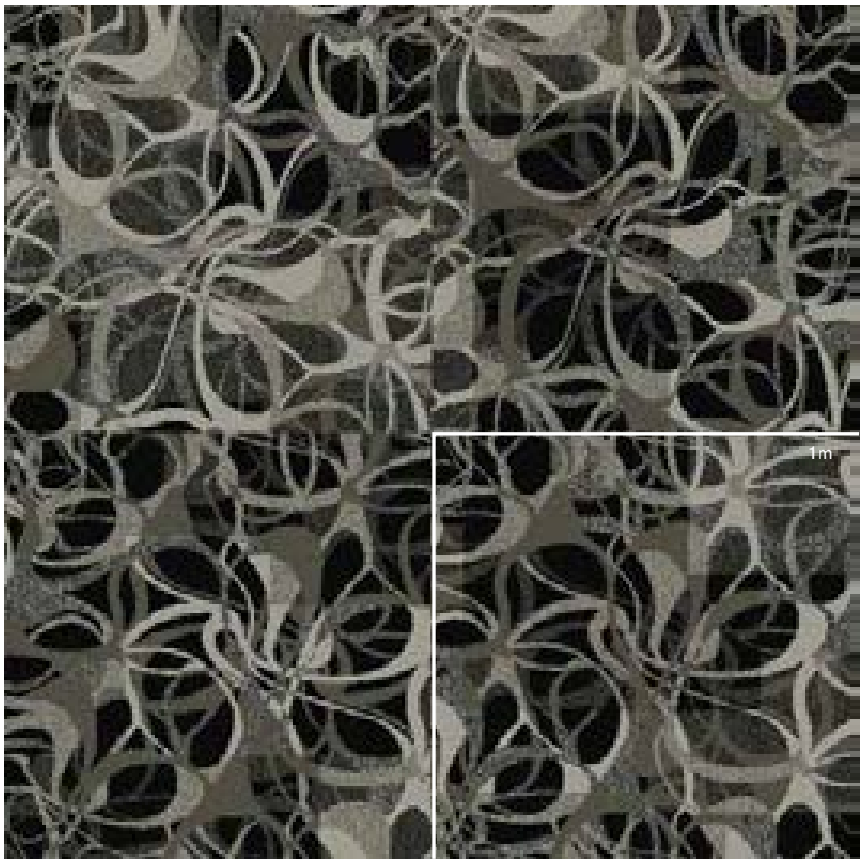

Interface® *Hospitality*

Organic

HEAD OVER HEELS

Pattern

M1046

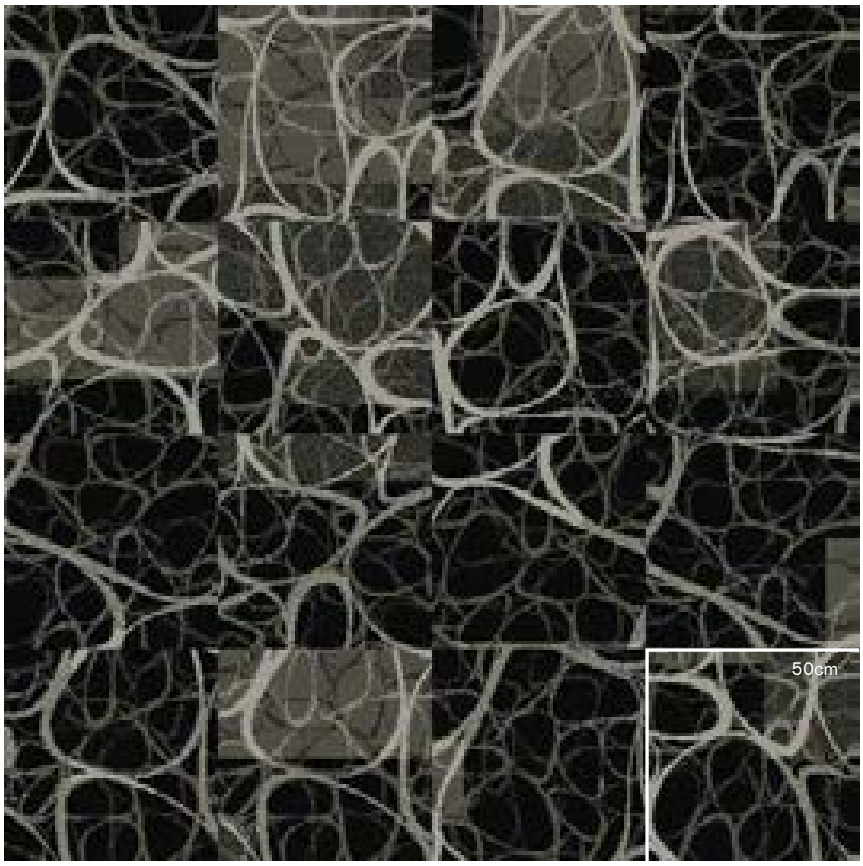

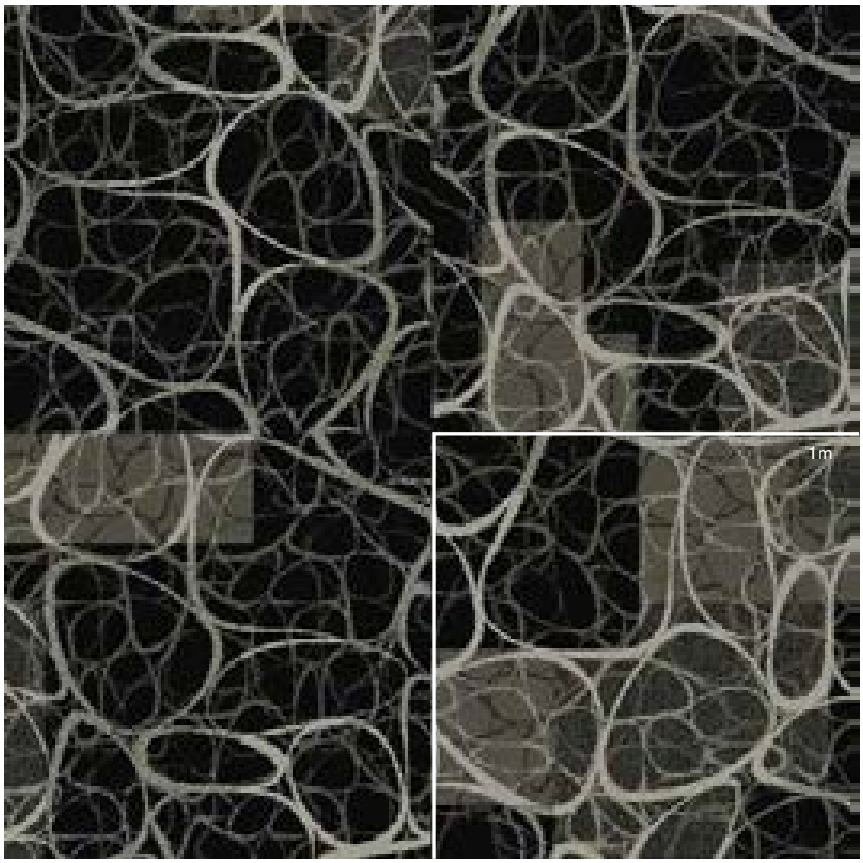

Interface® *Hospitality*

Organic

HEAD OVER HEELS

Pattern

M1047

Interface® *Hospitality*

Organic

HEAD OVER HEELS

Pattern

M1048

Interface® *Hospitality*

Organic

HEAD OVER HEELS

Pattern

M1049

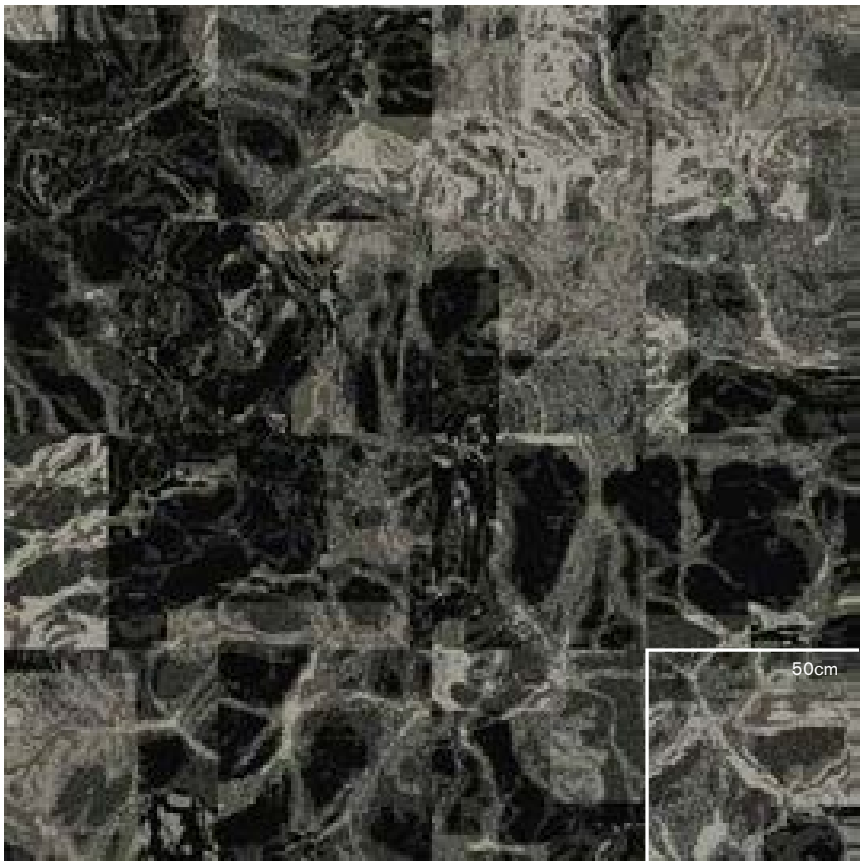

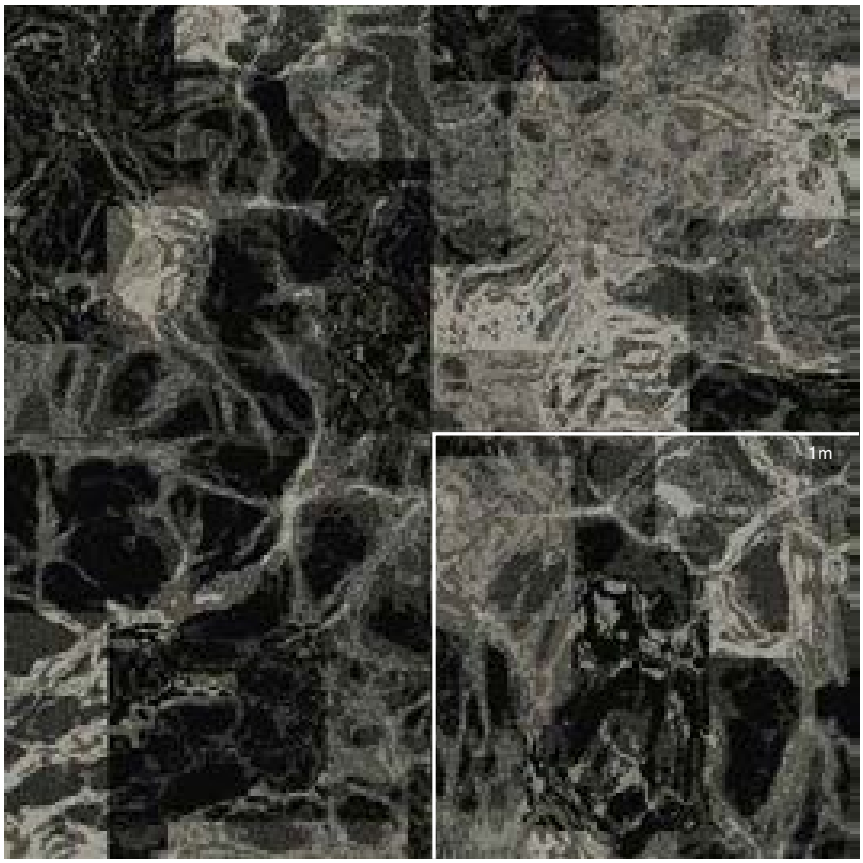

Interface® *Hospitality*

Organic

HEAD OVER HEELS

Pattern

M1050

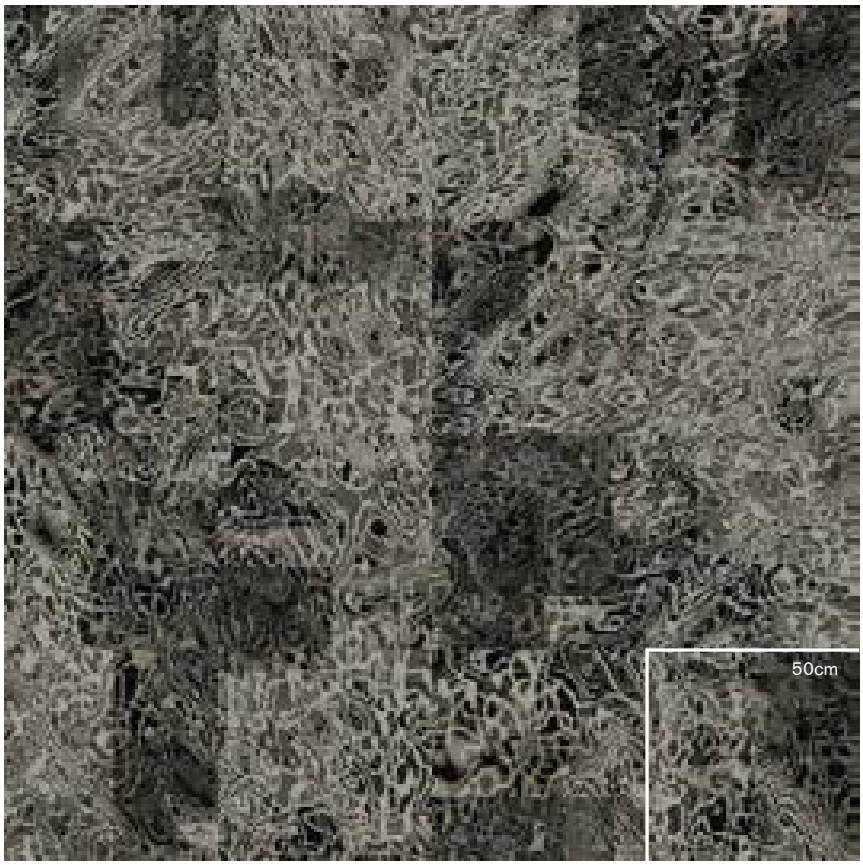

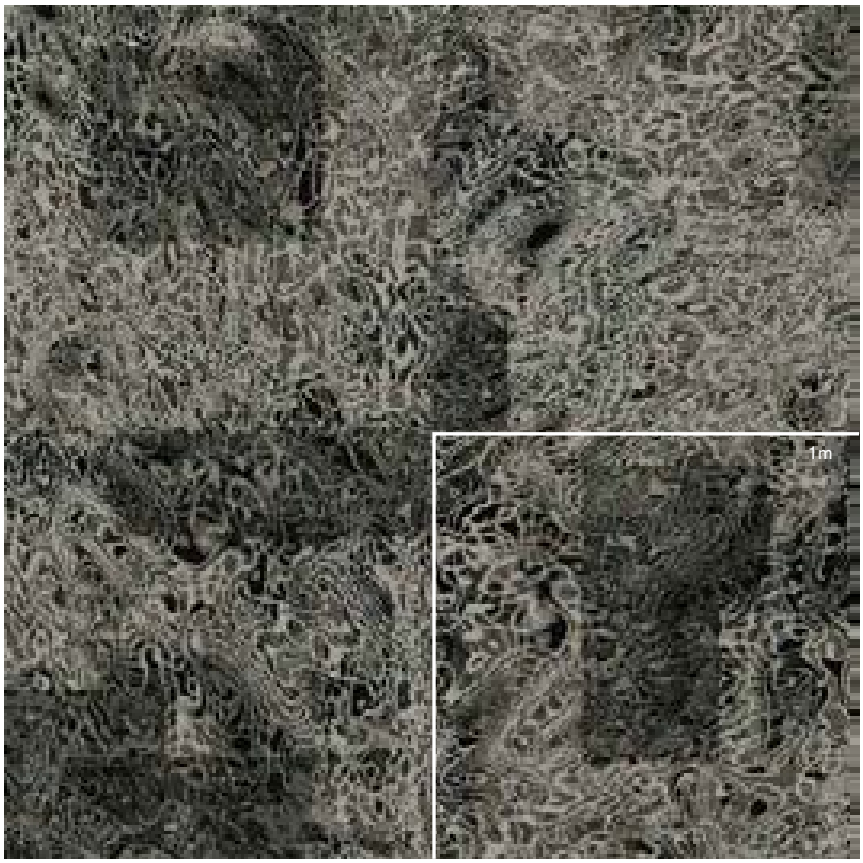

Interface® *Hospitality*

Organic

HEAD OVER HEELS

Pattern

M1051

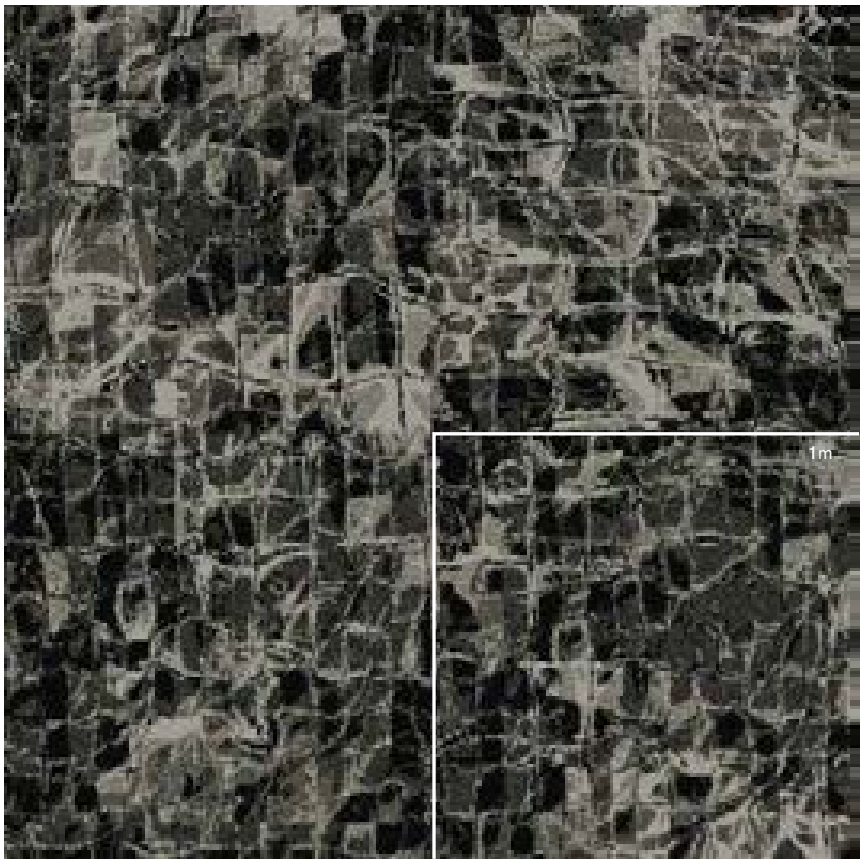

Interface® *Hospitality*

Organic

HEAD OVER HEELS

Pattern

M1053

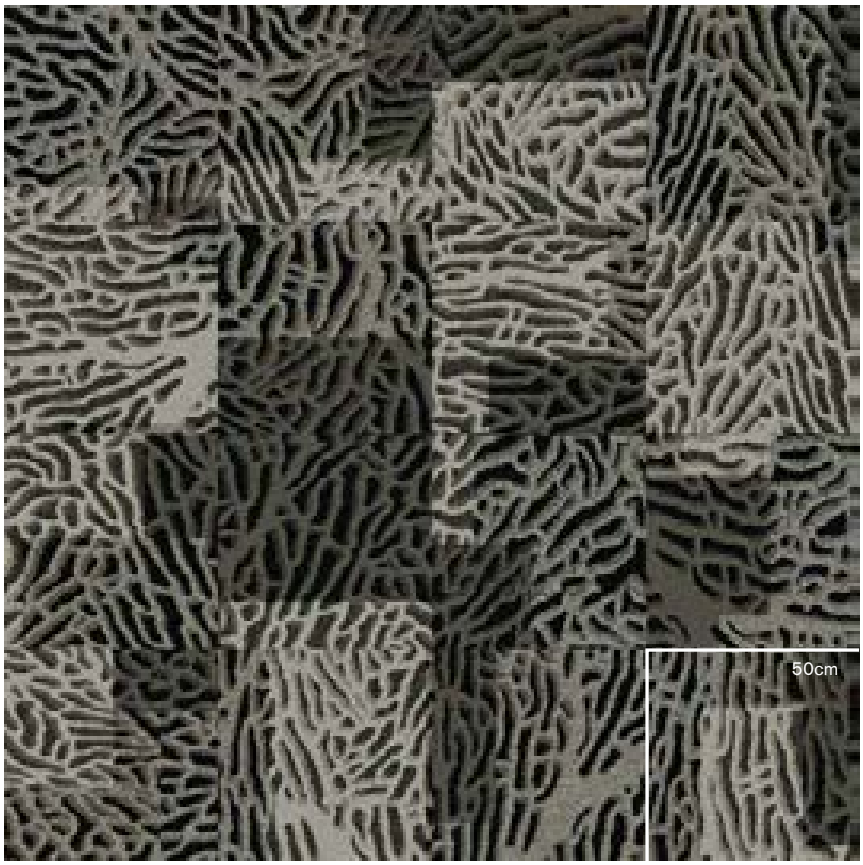

Interface® *Hospitality*

Organic

HEAD OVER HEELS

Pattern

M1054

Interface® *Hospitality*

Organic

HEAD OVER HEELS

Pattern

M1055

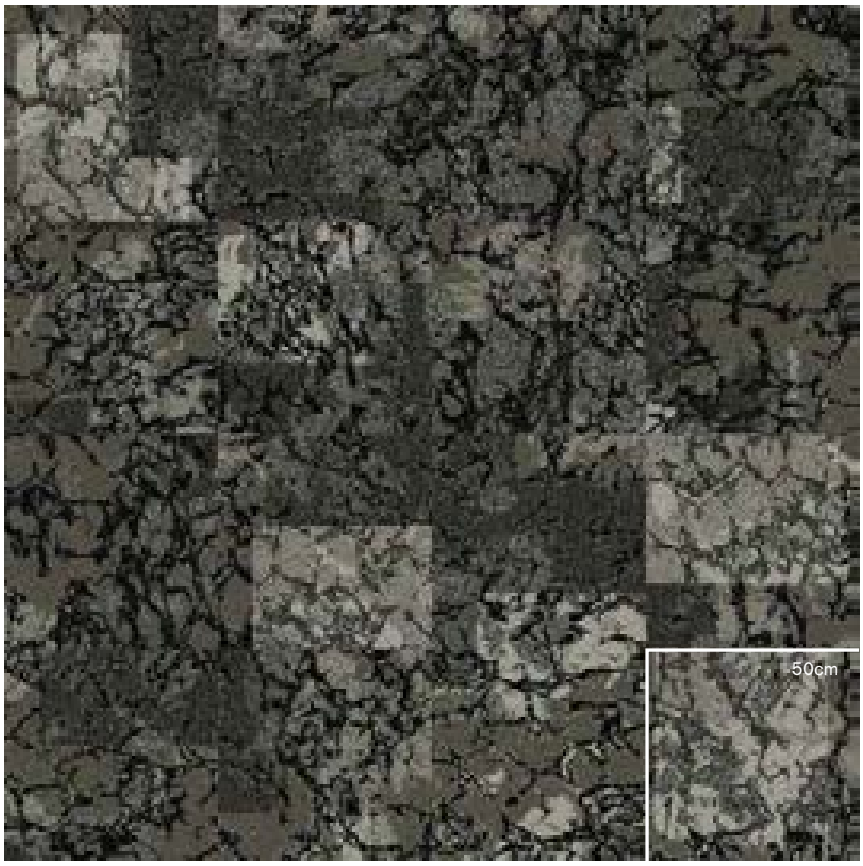

Interface® *Hospitality*

Organic

HEAD OVER HEELS

Pattern

M1056

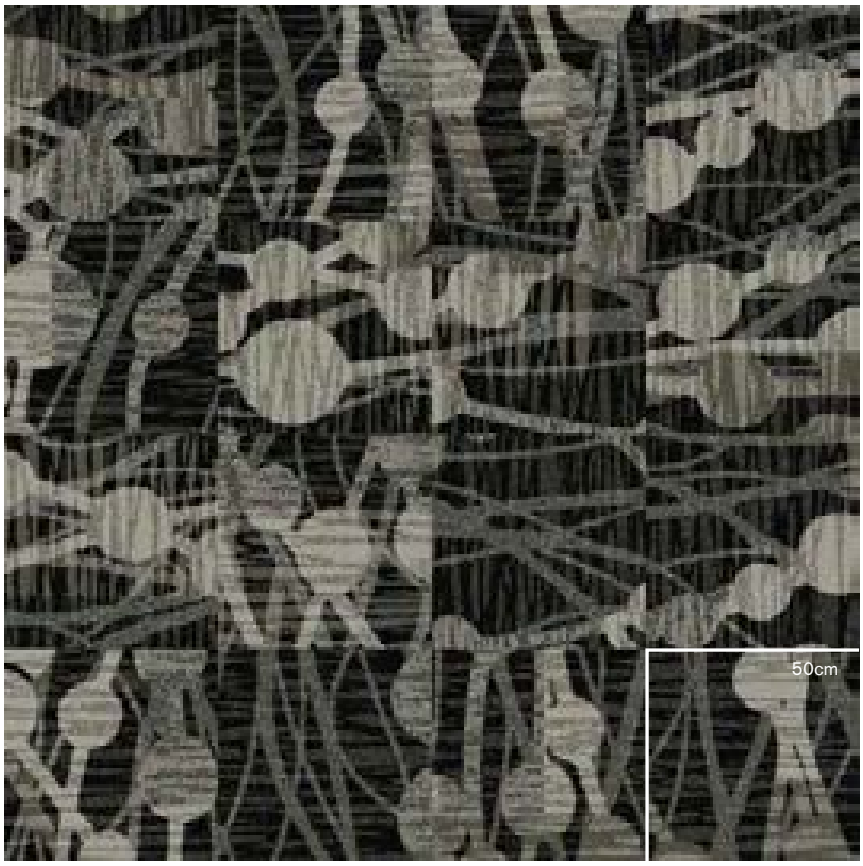

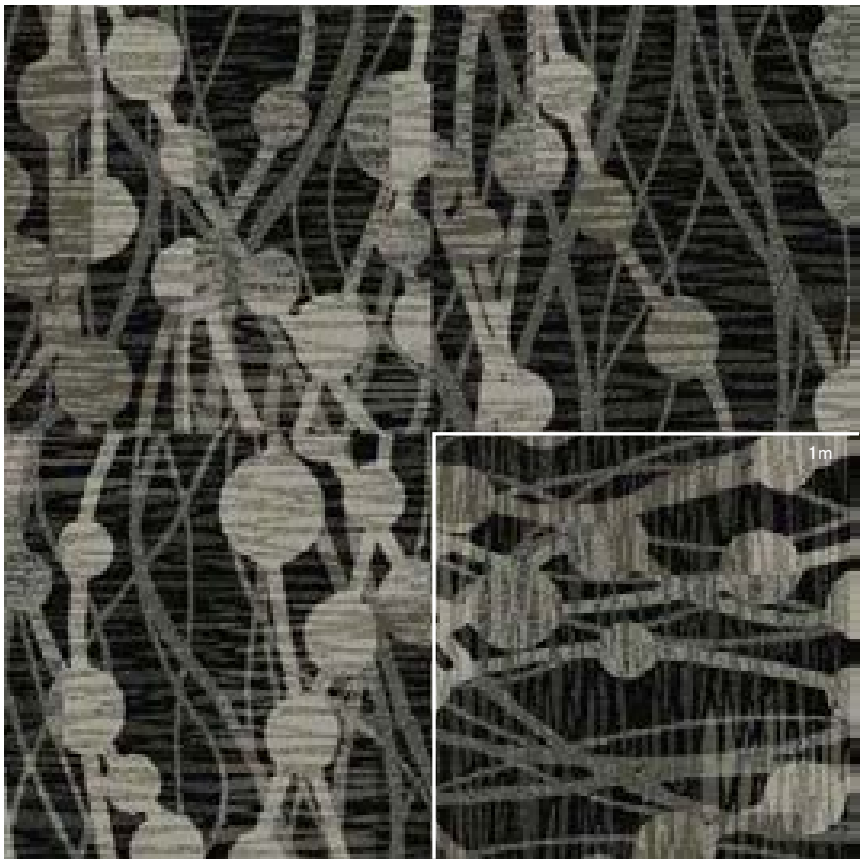

Interface® *Hospitality*

Organic

HEAD OVER HEELS

Pattern

M1058

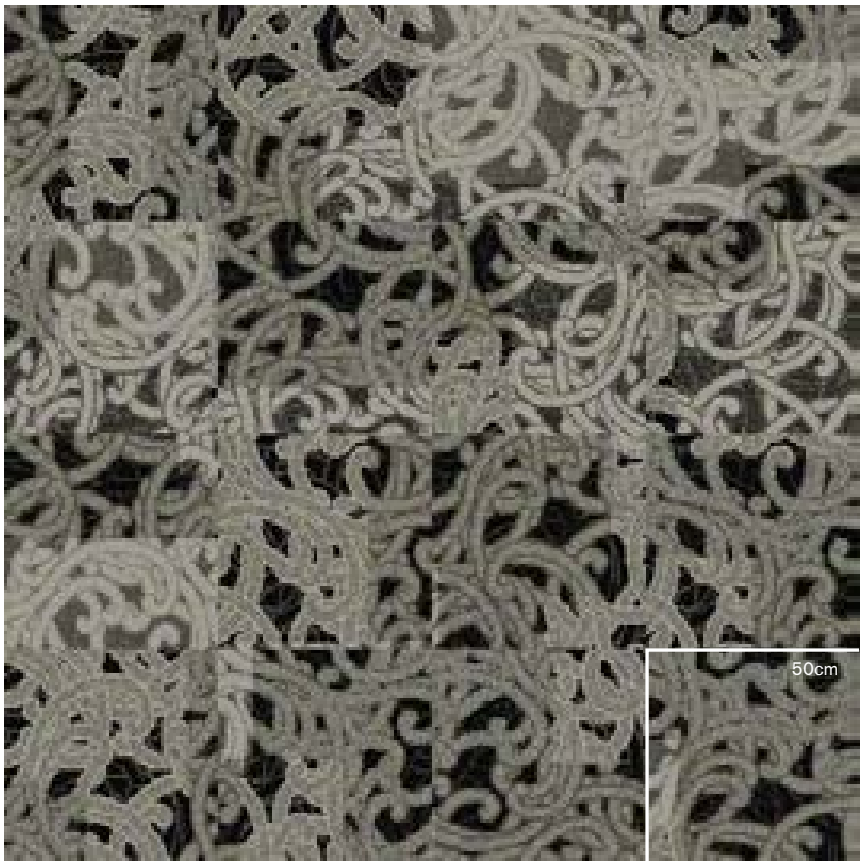

Interface® *Hospitality*

Organic

HEAD OVER HEELS

Pattern

M1059

Interface® *Hospitality*